WEATHER FORECASTS

For 36 hours ending 5 p. m. Tuesday: Victoria and vicinity—Southerly and westerly winds, partly cloudy and mild, with occasional rains.

Lower Mainland—Easterly winds, mostly cloudy and mild, with rain.

Victoria Daily Times

TO-MORROW'S TIDES

High water, 4.55 a. m.; height, 7.2.
Low water, 7.03 a. m.; height, 7.1.
High water, 12.30 p. m.; height, 8.8.
Low water, 8.26 p. m.; height, 1.9.

VOL. 51. NO. 115. VICTORIA, B. C., MONDAY, NOVEMBER 12, 1917 EIGHTEEN PAGES

VICTORY LOAN BIG DRIVE COMMENCED THIS MORNING

ATTEMPT OF TEUTONS AT ENCIRCLEMENT OF ITALIANS A FAILURE

Latter Have Resisted Enemy Everywhere on Northern Front; Enemy Action on Asiago Plateau Fell Short; Berlin Claims 10,000 Taken

Rome, Nov. 12.—Italian forces have resisted the enemy everywhere on the northern front, along which the Austrians are attempting to outflank the Italian river line, the War Office here reports.

On the plain there is brisk firing across the Piave River.

An enemy action on the Asiago plateau, on the Trentino front, was a complete failure.

Italian Headquarters in Northern Italy, Nov. 11, via Rome and London, Nov. 12.—(By The Associated Press.)—The enemy's operations on the North and East in an attempt at encirclement of the Italian forces have not succeeded. The menace on the Italian left wing also is virtually past.

Berlin, Nov. 12.—The Austro-German forces in Northern Italy cut off 10,000 retreating Italians in the upper Piave Valley, the War Office announced to-day. The Italians surrendered.

Teuton forces have advanced from Belluno down the river Piave and are standing before Feltre.

An official statement issued last night said:

"On Sett Communi and in the Sugana Valley ground has been gained. Our troops have taken by storm the bridge head on the eastern bank of the Piave, which was stubbornly defended by the enemy."

Pressed Back.

An official statement issued yesterday afternoon said that the Austro-Hungarian troops which were carrying out the new offensive on the Trentino front had been attacked on Saturday by strong Italian detachments, which pressed them back at one point.

The Italians were reported to have made a stand on the lower Piave River.

The city of Belluno, on the Upper Piave, was reported to have been captured by Austro-German troops.

Feltre is a town of 4,600 inhabitants on a height near the Piave, 15 miles southeast of Belluno. The town is situated about 10 miles north of the Venetian plain. The military operations reported by the Germans in the mountainous region of Feltre have no direct bearing on the Italian line on the Piave.

Advance of Teutons Held at Piave Line By Italian Forces

Italian Headquarters in Northern Italy, Nov. 12.—(By The Associated Press.)—The Italian forces are holding the Austro-German advance on the Piave line. Early reports from the front to-day were favorable.

Heavy shelling is in progress all along the new front.

NO GERMAN TROOPS IN HELSINGFORS OR ON ALAND ISLANDS

London, Nov. 12.—Dispatches from the Scandinavian capitals throw cold water on the reports of the last few days that German troops had landed on the Aland Islands, off the Finnish coast, and also had taken possession of Helsingfors, capital of Finland. Trawlers which left the Aland Islands as late as Friday report they found conditions normal, both on the island and during their voyage back.

FISHER WILL OPPOSE BALLANTYNE IN ONE OF MONTREAL AREAS

Montreal, Nov. 12.—It was announced at Liberal headquarters here this morning that Hon. Sydney Fisher will oppose Hon. C. C. Ballantyne in the St. Lawrence division of this city.

Names of Ten Men From Canada Whose Throats Enemy Cut

Hamilton, Ont., Nov. 12.—Word has been received here that the bodies of the following ten men who enlisted with the 129th Battalion, County of Wentworth, Ont., were found on the Lens front with their throats cut; Captain Alex. Solomon, Pte. Arthur A. Bland, Toronto; Pte. Harold Crowe, Alberton; Ptes. Stephen Duckhouse, Richard Fenning, Watertown, Ont.; Ptes. Richard Jones, Harry Jones, W. H. Jones, S. N. L. Krick, Glanford Station, Ont.; Pte. Charles F. Kirby, Bartonville, Ont. They had been captured by the Germans and when the Canadians made a drive they found the bodies.

WILL BE BATTLE NEAR JERUSALEM

Retreating Turks Are Preparing Defence in Vicinity of Hebron

London, Nov. 12.—The Turkish troops which have been retreating before the British forces advancing in Southern Palestine are organizing for a defence in the vicinity of Hebron, about 20 miles southwest of Jerusalem, says an official report issued here to-day. British mounted troops are continuing to push forward in some sectors.

The text of the report follows:

"General Allenby reports that the Turks are organizing a position behind the northern branch of the Wadi-Sukereir, stretching southeast and covering Beit Jubrin and Hebron.

"Our mounted troops, however, have made some progress towards El Tine, while a night attack by Scottish troops against the enemy's right flank resulted in the capture of machine guns. We continue to find large quantities of war materials of all kinds abandoned by the Turks, among which may be mentioned seventy limbers and wagons in good condition."

Western Front.

London, Nov. 12.—"Beyond the usual artillery activity on both sides of the battle area, there is nothing of especial importance to report," says a report from Field-Marshal Haig issued here to-day.

French Report.

Paris, Nov. 12.—"On the front between Chaume Wood and Bezonvaux (Verdun sector) active artillery fighting continued during the night," says an official statement issued here this afternoon. "On the remainder of the front the night was calm."

WAR PURCHASING COMMISION HAS NEW CHAIRMAN NOW

Ottawa, Nov. 12.—Sir Edward Kemp, having accepted the portfolio of Minister of Militia Overseas, has resigned the chairmanship of the War Purchasing Commission. H. A. Laporte, of Montreal, a member of the Commission since its inception, has been appointed chairman.

In recognition of his services in this important field of public usefulness, Mr. Laporte has been made a Privy Councillor.

The vacancy on the commission caused by Sir Edward's retirement has been filled by the appointment of W. P. Gundy, of Toronto.

Proof Hungary Has a Food Problem to Face; Cereals Taken

Amsterdam, Nov. 12.—The Hungarian Government is reported in a Budapest dispatch to have ordered that the entire stock of cereals in that country be requisitioned.

Lord Reading Back in England Again; Also Northcliffe

New York, Nov. 12.—Announcement was made here to-day that Lord Northcliffe and Lord Reading, who spent some time in the United States on missions, had arrived in England.

APPEALS TO PEOPLE WITH CONFIDENCE; BORDEN HAS ISSUED A NEW MANIFESTO

Ottawa, Nov. 12.—Sir Robert Borden, on the eve of his departure for Halifax to open his campaign, issued a second manifesto to the Canadian people setting forth his reasons for believing that they should give their support to the new Government. The second manifesto reaffirms the chief planks in the Union Government platform announced by the Prime Minister on October 18, emphasizing more particularly what he conceives to be the duty of the Government and the people in regard to the prosecution of the war and the solutions of the various problems arising out of the world struggle.

"The Government," says Sir Robert, "realizes that in this national emergency there is imperative necessity for fulfilment of its policies with the least possible delay. It pledges itself to prosecute the war with ceaseless vigor, to strive for national unity, to administer the public Departments with economy and efficiency, to devise measures of taxation which will regard social justice and to neglect nothing that may be required to sustain the soldiers on service or to comfort those of their households whom they have left behind."

Democratic Measure.

The Prime Minister defends the Military Service Act and strongly reasserts the necessity for its introduction. He declares it to be a "democratic measure, calling the rich as well as the poor." He says that it is eminently fair as between the provinces and as between those portions of our people who are of different racial origins, because it pays no attention whatsoever to provincial boundaries or racial groupings, but calls up all young Canadians of the same circumstances wherever they may live.

"There was," says the manifesto, "no thought of compulsion until compulsion became imperative. There was no hesitation to seek authority for enrollment by selection when the necessity for greater reinforcements was indubitably established. It was the enemy, not the Government, which issued the call to arms and compelled a mobilization of all the resources of the Empire."

Not For Section.

Sir Robert declares that the Government is not the agent of any group, section or party. "There are," he says, "those among its members who must assume responsibility for the conduct of the war thus far, and such members do not seek to evade that responsibility. For the Military Service Act all members assume the fullest responsibility, as do all for the future conduct of the war and for future measures of policy and acts of administration."

Referring to the decision of the Government to abolish the patronage evil, Sir Robert says:

"It is believed that a Government derived from both political parties and strengthened by special representation of agriculture and organized labor can act with greater freedom and independence than a Government which held office under the old conditions."

Sir Robert promises vigor in the administration of the railway affairs. He asserts that "measures also must be taken to ensure adequate ocean transportation under national or international regulation if extortionate charges are attempted."

"Firmly convinced," says Sir Robert in closing his manifesto, "that these objects can best be achieved by a Government represetning all parties, classes, creeds and interests, I appeal with confidence on its behalf for the sympathy and support of the Canadian people."

Text of Manifesto.

The text of the manifesto follows:

"To the People of Canada:

"The Twelfth Parliament of Canada has been dissolved, and it becomes the duty of the people to choose a new House of Commons. Under the constitution the mandate of those whom the constituencies returned in 1911 expired a year ago. But by agreement between the two parties in both the Commons and the Senate and with the clear sanction of public opinion, the duration of Parliament was, for causes strange and momentous in our history, extended for one year.

"The circumstances and conditions under which and upon which the people must pronounce judgment are without precedent or parallel. Nearly three and a half years ago, in obedience to honorable alliances and out of regard for her very existence and the security of her Dominions, Great Britain

(Concluded on page 4.)

SANE ELEMENTS ARE WINNING BOLSHEVIKI LOSING CONTEST

Petrograd, Nov. 11, 3 p.m., via London, Nov. 12.—Street fighting is proceeding constantly. Junkers (a term by which the Maximalists appear to refer to those opposing them) loyal to the Kerensky Government regained possession of the telephone station this morning. The exact whereabouts of the Kerensky army which is reported to be approaching the city is unknown at this hour.

London, Nov. 12.—The Bolsheviki revolution in Petrograd is reported to be approaching collapse. Regiments loyal to Premier Kerensky are marching on the capital, and fighting is under way in the city, according to reports from Petrograd.

The following was received here by wireless from Russia:

"To all army organizations and commissaries:

"The revolt against the Bolsheviki is increasing in Petrograd. To-day (Sunday) open attacks against them began and fusillades are taking place in the streets.

"In Moscow the Red Guard was defeated.

Premier Kerensky will approach Petrograd toward evening (Sunday.) Communication with him has been established. A delegation from the Committee for Saving the Country and the Revolution has been sent to M. Kerensky.

"Liquidation of the Bolsheviki adventure is only a matter of days or hours. For the more successful liquidation of this adventure it is necessary that all democratic forces unite around the All-Russian Committee for Saving the Country and the Revolution."

Rebels Defeated.

Another Russian wireless dispatch said:

"A regiment faithful to the Government and the revolution, in full agreement with the Cossacks, the Soldiers' and Workmen's Delegates and all democratic organizations, occupied the town of Tsarskoe Selo and the chief radio-telegraphic station. The rebels are retiring in disorderly mobs on Petrograd.

"Severe measures are being taken against marauders and pillagers. Those caught with stolen goods are being shot immediately. Those guilty of rebellion are being handed over to the military revolutionary court."

Loyalists Called Upon.

A proclamation has been issued "To the Soldiers of Petrograd," by M. Malcoski, who describes himself as a member of the all-Russian Committee for Saving the Country and the Revolution, and as commissary of the Petrograd military district. This proclamation is given as follows in a wireless message from Petrograd:

"Gallant regiments from the front, faithful to the revolution and the country, have approached the capital. In order that there be no shedding of innocent blood, arrest immediately all those who are betraying and ruining the country.

(Concluded on page 4.)

WHERE TO GO TO-NIGHT

Pantages Theatre, Sir Arthur Pinero's "Iris," to-day and Tuesday only.

Royal Victoria, Mary Pickford in "Rebecca of Sunnybrook Farm."

Dominion Theatre, Mae Marsh in "Sunshine Alley."

Variety Theatre George M. Cohan in "Seven Keys to Baldpate."

City Council at 8 p. m. in City Hall.

TELL THE MAN BEHIND THE GUN THAT VICTORIANS WILL SUPPLY SILVER BULLETS, SAYS PREMIER

Hon. H. C. Brewster Heralds the Victory Loan As Splendid Opportunity for Man in the Street to Have Share in Nation's Affairs

"These are the days and times in which no man liveth to himself. Our individual existence is characterized by the stress and strain of our times. We have all been called upon to make sacrifices and those sacrifices have been made. But to-day we are forcibly and timely reminded that government of our actions by choice must give way to substitution of action more or less by necessity." Thus did Premier Brewster summarize his views of the need for Victorians to support the Victory Loan to the limit of their capacity, when seen by a representative of The Times immediately it was decided that weather conditions would not permit of his looked-for speech from the steps of the Parliament Buildings at noon to-day.

"This is Canada's fourth loan and the first time that we, as the common folk of the Dominion, have had such an extensive opportunity to take our share in the conflict, for although many of us may not be able to shoulder a gun we now have the means at hand to support the man behind the gun by providing a constant supply of the silver bullets. This, then, is our direct connection with realities," continued the Premier. "Without money the strength of arms will dwindle and no full-blooded Canadian can contemplate such a state of affairs with equanimity."

It had been said, the Premier recalled, that a duty devolved upon the Banks and the larger concerns of Canada in that they should shoulder the burden of the present issue. "That to my mind is not the aim of the Victory Loan," he suggested, and proceeded to show that it might just as readily have been argued that the selection of men be confined to one specific class in the Empire. "I say to-day with all the fervor I can command that the way to make Canada strong within herself and secure the victory we all so earnestly desire we must each one fit ourselves into our own little cog and bring to a state of perfection the whole of the complicated financial mechanism of a nation at war.

Small Sums Count.

"It is the multiplication of the small sum that counts," observed Hon. Mr. Brewster. "What happened when the call from the motherland went out to her children of the Dominions? Is there any man, woman, or child who will ever forget the scenes of those early days of the war? From each little hamlet there sprang the sons of the Dominions ready to take their share in the peril which threatened the great Empire structure. Just as those small bands of men from the tiny villages of the Old Land, from the scattered outposts in every section of the globe, stood not upon the order of their going, but went, so had their individual sacrifice—if sacrifice they deemed it—made possible that great superstructure known to all the world as the great British Army of to-day." So was there the parallel awaiting consummation by the people of this Dominion by their contributions to the Victory Loan.

(Concluded on page 4.)

No Communication To-day From Russian Army Headquarters

Petrograd, Nov. 12.—Announcement was made to-day that no official communication had been received from army headquarters.

The last official Russian announcement received was dated Friday. It reported fusillades and small skirmishes such as have been usual in the last few months.

Steady Movement of Troops From States to Arena in France

With the American Army in France, Nov. 11.—Via London, Nov. 12.—Gen. Pershing said to a group of correspondents to-day: "Troops and supplies are arriving in increasing numbers and quantities."

Thanks to the French, British and American navies, he continued, the enemy submarines to date had not claimed the life of a single American soldier on the troopships bound for France. The French officers, he said, were enthusiastic over the character, intelligence and eagerness of the young officers who are arriving in France to continue their instruction, and the American army is proud of them.

ANNEXATION SPEECH BY ADMIRAL TIRPITZ

What Former German Minister of Marine Said at Munich

Amsterdam, Nov. 12.—At a meeting of the new Fatherland Party in Munich on Saturday Admiral von Tirpitz, former German Minister of Marine, made a violent annexationist speech. He said the question whether Germany or England became the protector of Belgium would be the decisive issue of the war.

"A mistaken solution of the Belgian question would stunt our exports and the reserve capital of our industry and degrade us to being bond slaves of Anglo-Americanism," said the admiral. "Our military security lies in Belgium. It is the only way of obtaining compensation for our enormous economic losses."

The admiral added that it was a mistake to believe that the submarine would prove a sufficient protection against Great Britain, as some effective counter weapon was bound to be discovered. He declared Germany must have Antwerp, that Austria must become the principal protecting power of the mouth of the Danube and that Germany was interested in the settlement of the Adriatic question.

"Germany's struggle," he added, "is a terrific battle against the all-devouring tyranny of Anglo-Americanism."

AUTHORITY UPHELD.

Washington, Nov. 12.—The Interstate Commerce Commission, the Supreme Court of the United States held to-day has authority to compel railroads to establish through routes and joint rates in connection with other carriers.

Montagu in India to Start Task of Improvement Mapped

Bombay, Nov. 12.—Rt. Hon. Edwin Samuel Montagu, Secretary for India, has arrived here.

Mr. Montagu was appointed Secretary for India last July. A London dispatch in August said he would go to India at a later date to take up reform of the Government there. Mr. Montagu said the policy of the British Government was for increasing association of Indians with every branch of the Indian Administration and gradual self-government with a view to realizing a responsible Government in India as an integral part of the British Empire.

MISSILES THROWN AT HON. A. SEVIGNY

Audience at St. Anselme, Que., Would Not Listen to Him

LUCIEN CANNON HAS NATIONALISTS' SUPPORT

Quebec, Nov. 12.—Hon. Albert Sevigny, late member of the Commons for Dorchester County, was to have addressed an electors' meeting in St. Anselme yesterday afternoon, with Lucien Cannon, Liberal candidate, speaking from the same platform. Mr. Sevigny remained on the platform for 45 minutes, but was not permitted to speak, the crowd drowning his remarks with shouting every time he tried to address it. Cigarette boxes and apples were thrown at Mr. Sevigny.

Armand Lavergne previously had informed the meeting that Mr. Sevigny had refused to sign a written agreement that he would work for the repeal of the conscription law if returned to Parliament.

Mr. Cannon had signed this undertaking and the Nationalists are supporting Mr. Cannon.

Several men sustained minor injuries in a row during the afternoon. The crowd smashed windows in the local hotel and called upon Mr. Sevigny to come out. Revolvers were fired into the air. After dusk the meeting broke up and Mr. Sevigny's party was permitted to return to Quebec by automobile.

A BIT TOO QUICK IN REPORTING ARMISTICE TO GERMAN PEOPLE

Amsterdam, Nov. 12.—Rumors were in circulation in Berlin and the provinces Saturday that an armistice had been concluded with Russia and the Italian delegates who had been sent to Russia to negotiate with the Workmen's and Soldiers' Delegates for a joint Russo-Italian armistice proposal to Germany.

One of the Berlin newspapers hastens to correct the rumors, "lest they should raise unfounded hopes and disappointment which would be likely to have a bad effect."

Director of Public Information Named by Ottawa Cabinet

Ottawa, Nov. 12.—Realizing the importance of keeping the Canadian press and public fully advised on facts connected with the conduct of the war and the problems arising from it in this country and overseas, the Government has decided to appoint a Director of Public Information who will act in close co-operation with the War Committee of the Cabinet. This office will be under the Department of the President of the Privy Council, Hon. N. W. Rowell, who also is Vice-President of the Committee of the Cabinet.

It is understood that M. E. Nichols, of Montreal, has been offered and has accepted the office of Director of Public Information.

HUDSON'S BAY CO. TAKES A MILLION OF VICTORY LOAN

Winnipeg, Nov. 12.—The first Victory Loan application reported at the Manitoba headquarters is by the Hudson's Bay Company, for $1,000,000. The application was put in by James Thomson, land commissioner, the oldest employee in point of service.

We Are Prompt—Careful—And Use Only the Best in our Work

PASCALL'S Pure English Candy. Only a few left. Per bottle..... 25c

REXALL SOAP—a lovely Soap; 3 cakes to the box. Per box..... 35c

Corner of Fort and Douglas Phone 135 **Campbell's** Prescription Store Company

Willard STORAGE BATTERY
TRADE MARK REGISTERED
Storage Battery Service Station
BATTERY AND AUTO ELECTRICAL REPAIRS
Jameson, Rolfe and Willis
Corner of Courtney and Gordon Sts. Phone 2246
Free inspection of any battery at any time.

SOLDIERS AND CIVILIANS FOUGHT IN ST. PAUL

St. Paul, Nov. 12.—Three soldiers and three civilians were wounded in a pitched battle here yesterday. Pte. Harold Rostock is in a hospital with a bullet wound over the heart, his condition being serious. Ptes. Frank Harrell and Allen Gates were badly cut and bruised about the face. Joseph, Sam and Theodore Crea were severely cut and bruised.

It is said Harrell, intoxicated, entered the Crea grocery store and demanded liquor. When refused he started a fight in which the other soldiers joined and, in which clubs, bottles and revolvers were used. All are under arrest.

Buy Victory Bonds. Buy more Victory Bonds. Buy still more Victory Bonds.

SAVAGE BULGARIAN MAKES HYMN OF HATE

Minister at Washington Tries to Take Edge Off Incident

Washington, Nov. 12.—Publication of a Bulgarian hymn of hate, teeming with incitement to cruelty and atrocities, has aroused officials and diplomats here and drawn from the Bulgarian Minister, Stephen Panaretoff, the declaration that the purported author, Ivan Arnaudoff, described as "the Bulgarian Pindar," is of no standing to bespeak the national sentiments of Bulgaria.

"To call Arnaudoff the 'Bulgarian Pindar,' is to call a very small thing by a very large name," said the Minister. "He is connected with the Bulgarian Department of Education and writes occasionally. He is what you call in the United States a 'box car poet'—a scribbler."

"Let not one stone rest on another," says a translation of Arnaudoff's poem to the Bulgarian troops. "Let not one child rejoice on its mother's breast, not one old man lean on his grandson's shoulder. Throw their skulls to the starving dogs. Let there remain on the ruins your hand has sown only skeletons and ghosts.

"See that decrepit old man who drags his miserable years seeking to cheat death and your zeal. Fell him under your boot, and with the fork tear out his troubled eyes."

The remainder of the lines are devoted principally to incitement to unspeakable excesses of rapine and murder.

MACLEOD RIDING.

Macleod, Nov. 12.—Hugh Shaw, of Nanton, was selected Saturday night as the Unionist candidate for Macleod. There were 130 delegates present, and Mr. Shaw received 71 of the total. J. W. McDonald received the other 59.

Save and serve. Buy Victory bonds.

ELECTION CAMPAIGN IS ON IN EARNEST

Borden in Halifax; Laurier in Ottawa; Three Ministers to West

Ottawa, Nov. 12.—The election campaign has opened in earnest. Sir Robert Borden had gone to Halifax, where he will make his first speech, probably on Wednesday night. Hon. J. A. Calder, Hon. A. L. Sifton and Hon. T. A. Crerar left for the West on Saturday night. Hon. Arthur Meighen has arrived in the capital, but will leave for the West soon. Hon. N. W. Rowell also left for Toronto Saturday night, and probably will not return till toward the end of the week.

Sir Wilfrid Laurier has returned to Ottawa from Quebec, where he made his opening speech in the campaign. He probably will make a further speech in Montreal within the course of a week, to be followed by one in Ottawa, and possibly another in Winnipeg. It is unlikely that he will go farther West than Winnipeg.

King's, N. S.

Halifax, Nov. 12.—The Liberals of King's County at a convention on Saturday nominated A. M. McMahon, of Berwick, N. S., for the House of Commons.

North Essex.

Windsor, Ont., Nov. 12.—Lieut.-Colonel E. S. Wigle has been nominated by the Conservative Unionists to contest North Essex against W. C. Kennedy, the Liberal candidate. Captain the Rev. Arthur Carlisle and William Woollatt were placed before the convention, but withdrew.

West Peterboro.

Peterboro, Ont., Nov. 12.—At a Liberal convention held Saturday, R. R. Hall was nominated as candidate to contest the election in West Peterboro. The nomination was anything but unanimous, and considerably less than one-half of the 200 men present endorsed the candidate.

North Perth.

Milverton, Ont., Nov. 12.—At a convention here on Saturday and attended by Liberals and Conservatives, H. B. Morphy, K. C., ex-M. P., was nominated as a Union candidate for the coming election. A permanent Unionist was formed, composed equally of Liberals and Conservatives.

Mr. Ballantyne.

Montreal, Nov. 12.—Hon. C. C. Ballantyne, Minister of Marine and Fisheries, on Saturday night held an organization meeting here for his campaign. In the course of an address he said he thought Sir Wilfrid Laurier had made a mistake in not accepting Sir Robert Borden's invitation to form a Coalition Government, and he expressed disappointment with Sir Wilfrid's manifesto. He was confident that the majority of the people in Canada regretted the stand the Liberal Leader had taken. Mr. Ballantyne said that while no Laurier candidate had yet appeared in the St. George and St. Lawrence division, he thought there would be one, and he expected a stiff fight.

Joseph Martin Chosen.

Revelstoke, No. 12.—Joseph Martin, K. C., of Vancouver, was endorsed unanimously by the Revelstoke district Liberal Association here as Liberal nominee to come before the convention of the federal riding of West Kootenay to be held in Trail next Wednesday. Thirty delegates were chosen to attend the convention.

A resolution was adopted and telegraphed to the Opposition Leader endorsing Sir Wilfrid Laurier's platform.

Montreal, Nov. 12.—Hon. Rodolphe Lemieux, in accepting the Liberal nomination for Maisonneuve in the Maisonneuve Market Hall on Saturday night, declared that conscription was to the jingoes of London what militarism was to the junkers of Berlin. He claimed that there was a conspiracy to imperialize Canada and place the Dominion in the position of a colony instead of a nation. Mr. Lemieux said that Joseph Chamberlain had offered Sir Wilfrid Laurier the title of Lord if he would accept Imperialism.

The Liberal Leader had put aside temptation, because Sir Wilfrid was a Canadian and not a stockbroker of cement shares, like Sir Max Aitken (now Lord Beaverbrook), or a newspaper vendor like Lord Atholstan.

The Government was guilty of murder of Canadian soldiers in the first degree, Mr. Lemieux declared, in connection with equipment furnished. "Hundreds, yes, thousands of Canadian soldiers were made prisoners or killed," he said, "because in Canada there was a Government that put defective arms in the hands of the soldiers. They knew such arms were defective."

In Manitoba.

Winnipeg, Nov. 12.—Unionist conventions will be held in several ridings in this province this week as follows: Provencher—at Morris, Tuesday; Neepawa — at Neepawa, Wednesday; Springfield—at Norwood, Wednesday; Marquette—at Shoal Lake, Thursday; Nelson—at Owen River, Wednesday.

Fred Hamilton, of Winnipeg, is said to be the possible choice of the Marquette Laurier Liberals at a convention to be held in Strathclair Wednesday.

The name of J. P. Howden, Donald A. Ross and R. L. Richardson are mentioned as possible Unionist candidates for Springfield.

The Laurier Liberals of Macdonald will hold a nominating convention at Somerset on Thursday.

Labor Candidates.

Winnipeg, Nov. 12.—R. A. Rigg, M. P. P. for North Winnipeg, is definitely in the field as straight Labor candidate in North Winnipeg for the Federal House, and R. S. Ward, secretary-treasurer of the Canadian district of the International Machinists' Union, is in the field on the same ticket in Centre Winnipeg. Both men came out at a meeting of the Labor representation committee held in the Trades and Labor Hall. Controller A. W. Puttee, whose name was put before the meeting, declined to stand.

Alderman John Queen, a Social-Democrat, whose name has been mentioned as a possible condidate, was not favored by the meeting, his candidature being declared unsatisfactory, as also was that of S. J. Farmer, Laurier Liberal candidate already in the field in Centre Winnipeg.

Rigg made the following statement as to his platform with regard to conscription: "I am utterly opposed to any scheme which involves the conscription of men altogether, unless such scheme is first of all democratically submitted to and approved by the electors. If this principle of referendum is not to be recognized with regard to this subject, then I would be unable to vote for any policy of conscription unless it involved the conscription of money, natural resources and the essential industries of the country."

The Labor representation committee decided not to place a candidate in the field against G. W. Allan, K.C., a Unionist, who is opposed to N. T. Macmillan, a Laurier Liberal.

Two Notable Specials in Women's Suits

This timely special offering in Women's Suits is composed of a wide range of styles and materials, among which will be found such popular fabrics as Serges, Poplins and Gabardines, in navy, brown and black. Some of these Suits are trimmed with fur. All excellently made and in models that will suit the most fastidious.

For convenience, and in order that all may secure an equal bargain, we have made two groupings of them, priced at

$19.85 and $24.85

If you are not able to fight for your country and flag, let your money fight for you.

BUY VICTORY BONDS

Your Country Needs Your Money.

Ladies' Sample Suit House

721 Yates Street "Where Style Meets Moderate Price" Phone 1901

BUY A BOND FOR VICTORY

Don't Be a Coal Shoveler

any longer.

Lighten the Labor of the Home by Means of a Gas Range or Water Heater.

Enjoy the benefit of using a clean, dependable and economical fuel. Easy terms arranged on all gas appliances.

Victoria Gas Co.

Fort and Langley. Phone 723

How about repair work? We do it.

TABLE LAMPS WALL LAMPS
PORCH LAMPS HALL LAMPS

Get 'em all here. Prices right, too.

Carter Electric Company

615 View Street Phones 120 and 121

If Your Coal Supply Is Running Low

don't put off ordering more until the last day. Order in advance as far as you can and you won't need to worry about "delivery on time." The grave shortage of competent help is our only excuse for asking you to order in advance.

J. E. PAINTER & SONS

Phone 536 617 Cormorant St.

BUY VICTORY BONDS

Eat More Cereals—Less High Priced Foods

"B & K" (Extra Cream) Rolled Oats

ECONOMIZE—HELP WIN THE WAR—USE MORE ROLLED OATS and OATMEAL—not only as Porridge, but for Puddings, Cookies, etc. Write for copy of "B & K" RECIPES.

The Brackman-Ker Milling Company, Limited

Save! Save! Save!

It's the Cry Heard Everywhere—and Most People Are Really Trying to do It

Copas & Young

Will Help You, and When They Say THEY WILL, THEY DO. Try Them

MIXED PICKLES or CHOW CHOW Per jar..... 15c
LIBBY'S TOMATO CATSUP, bottle..... 25c
NICE TABLE VINEGAR, large bottle..... 15c
NICE KING APPLES, box..... $1.25
FANCY ASHCROFT POTATOES Per sack..... $1.95
SEEDED RAISINS, Green Ribbon Brand. 2 pkts. for..... 25c
SEEDED RAISINS, Victoria Cross Brand. The finest packed. Per pkt..... 15c
NEW MIXED PEEL, lemon, citron and orange. Per lb..... 35c

FANCY AUSTRALIAN CURRANTS 12-oz. pkt..... 20c
SELECTED PICNIC HAM, per lb..... 26c
INDEPENDENT CREAMERY BUTTER, nothing nicer. Per lb..... 45c
FINEST ONTARIO CHEESE, per lb..... 30c
CORN FLAKES All brands. Pkt..... 10c
NEW TABLE FIGS Per pkt..... 10c
FANCY LARGE TABLE FIGS, lb..... 25c
C. & Y. BREAD FLOUR, the best Bread Flour made. Sack..... $2.90
NICE FRESH BROKEN BISCUITS Per lb..... 15c

WE SAVE YOU MONEY WITHOUT THE AID OF SPECIALS AS BAIT

COPAS & YOUNG

Phones 94 and 95 ANTI-COMBINE GROCERS Phones 94 and 95
Corner Fort and Broad Streets

LILIUOKALANI IS DEAD AT HONOLULU

Former Queen of the Hawaiian Islands Succumbed Yesterday Morning

Honolulu, T. H., Nov. 12.—Ex-Queen Liliuokalani of Hawaii, whose death had been expected for several days, passed away here yesterday morning.

The ex-Queen had been in ill-health for many months. A week ago she began to fail rapidly and last Thursday physicians announced that the end was near.

Announcement of the ex-Queen's death was made at 8.30 o'clock yesterday morning by Curtis P. Laukea, Secretary of the Territory. In his statement he said that the end had come peacefully. The ex-Queen had recovered consciousness at intervals during the night, but toward morning lapsed into a comatose state from which she never recovered.

Ex-Queen Liliuokalani's death was announced to the people by the tolling of bells and the half-masting of flags. Her old subjects among the natives, including chiefs of the old regime, immediately gathered together to mourn.

At 10 o'clock Senator Ashurst, of Arizona, as representative of the Congressional party now visiting the Hawaiian Islands, arrived and offered his condolences to Prince and Princess Kalanaiole, Col. and Mrs. C. P. Iaukea and other relatives and close friends who had stood watch at the beside of the dying ex-Queen.

Regal Funeral.

The funeral is to take place next Sunday. Meanwhile the body will lie in state in the Kawaiahao Church until next Saturday, when it will be removed to the throne room of the Palace, where the funeral services will be held. As the last funeral of a native monarch in Hawaii, all the pomp of the old days will be revived and ancient customs observed.

All entertainments prepared for the visiting Congressional delegation have been abandoned. The party, with the exception of Senator Ashurst, sailed from Honolulu on Saturday for Hilo, Island of Hawaii, to visit the burning crater of Kilauea.

In recent weeks ex-Queen Liliuokalani had shown striking patriotism for the United States. She subscribed liberally for the Red Cross Fund and the Liberty Loan. When news first came that a state of war had been declared she hoisted the Stars and Stripes over her residence in Washington Place, advising her former subjects to support the Government of the United States to the fullest.

Early Career Stormy.

Liliuokalani assumed Royal powers upon the death of her brother, King Kalakaua, in 1891, in San Francisco, although she had earlier forced a constitution upon the King which stripped him of his powers. She proposed a new constitution, seeking to restore a Royal prerogatives. This started a revolt in 1893 and men from the U. S. S. Boston landed to protect American property. A Committee of Safety and a Provisional Government succeeded.

A treaty for annexation to the United States was negotiated just at the close of the Harrison administration, but it was withdrawn by President Cleveland. He dispatched James H. Blount, of Georgia, as a special Commissioner to investigate conditions in Hawaii. Blount sustained the Queen and pulled down the American flag that had been hoisted over the Government buildings, but the Provisional authorities refused to budge. The United States declared against any further intervention and meanwhile there grew up the Republic of Hawaii, with S. B. Dole as President.

Liliuokalani, accused of treason against the republic by approving of Royalist revolt, was arrested and imprisoned for nine months in her former palace. Her formal abdication of the throne was signed on January 25, 1895.

In 1898 the Hawaiian republic negotiated another treaty for annexation to the United States, which was ratified after a prolonged controversy, and signed by McKinley on July 7.

Besieged Washington.

The deposed Queen from 1895 to 1910 kept up her siege of Washington in protest against this drama of the Pacific. Finally, when her dream of restoration disappeared, she pleaded for the million acres of crown lands which had been taken over by the Government and which she alleged were virtually private property. She never succeeded, and finally withdrew to Honolulu, where on the $4,000 a year voted to her by the Hawaiian Legislature she lived in semi-regal fashion. Her house was a resort for Royalists, who still called her Queen Liliuokalani, but to prosaic Americans she was Mrs. Lydia Dominis.

EYES Our Greatest Treasure

No money can buy new sight if once neglected. Are you troubled with headaches, temple pain or nervousness? A plain pair of glasses may be your medicine. A scientific examination of your eyes, properly fitted glasses, cost but little, so come and see us before it is too late.

RAE L. KOROT

Optometrist-Optician,
Graduated and Registered by Cal. State Board of Optometry.
654 Yates Street, Upstairs.
Hours 10-5, and by appointment. Friday evenings.

$20

Men's and Women's Winter Suits, made from new English Suitings. Fit and style guaranteed.

$20

Charlie Hope

1434 Government St.
Phone 2689

MISS CIDORA FOWLER

who is appearing every afternoon and evening this week in the Fort Street windows of Messrs. H. O. Kirkham & Co., Ltd., demonstrating the merits of Fowler's Ciders.

Kelly, Douglas Co. Limited. Wholesale Distributors.

"THE FINISHED MYSTERY"

LEGAL AND OFFICIAL NOTICES

LAND ACT

VICTORIA LAND DISTRIST, DISTRICT OF RENFREW.

TAKE NOTICE that Stuart Stanley McDiarmid, of Vancouver, Land Surveyor intends to apply for permission to lease the following described land: Commencing at a post planted about 750 feet west of the S. E. corner of Sec. 12, Township II, Renfrew District; thence northerly and westerly 65 chains more or less to the boundary of the Indian Reserve and being composed of all that portion of the S. E. ¼ of Sec. 12 covered by water and not heretofore Crown Granted.

STUART STANLEY McDIARMID,
Agent for Goodwin Gotherd Johnson.
May 7, 1917.

NOTICE

In the Matter of the Estate of Theophilus Elford, Late of the City of Victoria, Deceased.

Notice is hereby given that all persons indebted to the above Estate are requested to pay the amount of their indebtedness forthwith to the undersigned and all persons having claims against the said Estate are requested to send particulars of their claims, duly certified to the undersigned, on or before the 20th day of November, 1917.

Dated this 20th day of October, 1917.

YATES & JAY,
Solicitors for the Executors,
416-7 Central Building, Victoria, B.C.

LAND REGISTRY ACT.

(Section 24.)

In the Matter of Part of Lot 1, of Sub Lot 1, Fernwood Estate, Victoria City, Map 238.

Proof having been filed of the loss of Certificate of Title No. 14032A, issued to Charlotte Baker on the 28th day of May, 1912, I hereby give notice of my intention, at the expiration of one calendar month from the first publication hereof, to issue a fresh Certificate of Title in lieu thereof.

Dated at the Land Registry Office, Victoria, B. C., this 16th day of October, 1917.

J. C. GWYNN,
Registrar-General of Titles.

NOTICE

In the Matter of the Estate of Sarah Matilda Englehardt, late of Victoria, British Columbia, Deceased.

NOTICE is hereby given that all persons having claims against the Estate of Sarah Matilda Englehardt are required, on or before the 31st day of December, 1917, to send to the undersigned, solicitors for Anita Thain and Norman Hardie, the executors of the last Will of the said Sarah Matilda Englehardt, full particulars of their claims against her Estate.

AND FURTHER TAKE NOTICE that after such last mentioned date the executors will proceed to distribute the assets of the deceased among the parties entitled thereto, having regard only to the claims of which they shall then have had notice.

Dated this 25th day of October, A. D. 1917.

BODWELL, LAWSON & MAYERS,
918 Government Street, Victoria, B.C.,
Solicitors for the Executors.

LAND REGISTRY ACT.

Section 24.

In the Matter of an Undivided Nine-tenths Interest in Lot 153, Alberni District, and in All Gold and Silver Within, Upon, or Under Lot 153G, Alberni District.

Proof having been filed of the loss of Certificates of Title No. 6628c, No. 6875c and No. 22932c, issued to Richard Temple Godman on the 2nd of April, 1901, the 15th June, 1901, and the 25th April, 1910, respectively, I hereby give notice of my intention, at the expiration of one calendar month from the first publication hereof, to issue fresh Certificates of Title in lieu thereof.

Dated at the Land Registry Office, Victoria, B. C., this 25th day of October, 1917.

J. C. GWYNN,
Registrar General of Titles.

LOW PRICES ON
FURNITURE

Our aim is to furnish homes neatly, artistically and economically. We want you to inspect our stock of Home Furniture. You will be pleased with the reasonable prices and surprised at the large and varied stock we carry. Many of the latest and best designs in Iron Beds, Bedroom, Dining Room and Parlor Furniture in stock at lowest prices in town. Be sure to see us before deciding on your furniture purchases. Country orders packed and shipped free. **We give a Discount of 10 Per Cent. Off Regular Prices for Spot Cash.**

BUY A VICTORY BOND

Our Allies to the south of us called it a **Liberty Bond.** We call it a **Victory Bond.** You call it what you will, but be sure to buy **your** share and prove your patriotism.

SMITH & CHAMPION
"THE BETTER VALUE STORE"
1420 DOUGLAS ST. NEAR CITY HALL

POSITION OF FORCES OF THE ALLIES IN PALESTINE, MESOPOTAMIA AND ARMENIA

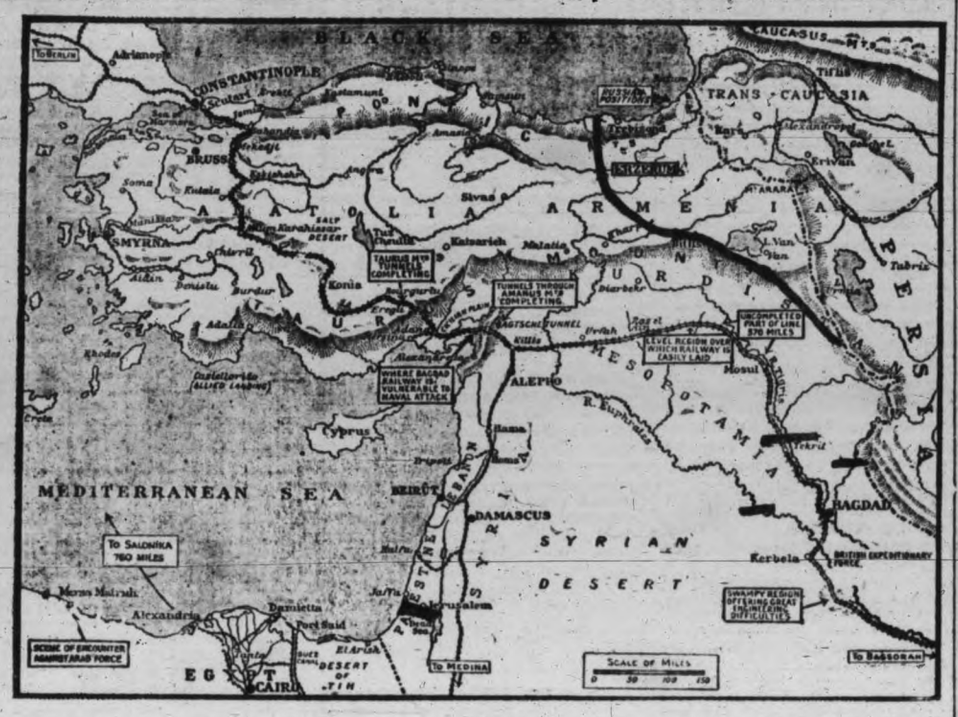

The above map shows at a glance the relation between the advances made by the British troops under General Allenby in Palestine and the gains by the British troops under General Maude beyond Bagdad and the position of the Russian forces in Armenia.

REQUEST REFUSED BY RAILWAY BOARD

Western Communities Not Supported in Effort for Lower Freight Rates

Ottawa, Nov. 12.—The Railway Board has handed out a judgment refusing the request of the Winnipeg, Calgary, Regina and Saskatoon Boards of Trade and the Canadian Manufacturers' Association that certain all-rail traffic rates between Eastern and Western Canada recently inaugurated by the railways should be suspended. The Board finds that "the rates may be permitted to continue."

The position taken by the railway companies in reply to the demands of the Boards of Trade and the Manufacturers' Association was that the increases were concerned with a water competitive situation. It was set out by the railways that the all-rail rates had been reduced from a higher basis to a lower basis because of water competition, and the companies were within their rights under the Railway Act in increasing the rates when the water competition was less active.

The position taken by the Boards of Trade was that the increases proposed should be justified both on a cost and on a necessity basis. To the plea that a water competitive condition created a special set of circumstances, the Boards of Trade in general rejoined that the same conditions as to justification arose here as in regard to rates where water competition was not pleaded.

The judgment concludes: "The Board has laid down the position that rates reduced to meet water competition may be brought up more closely to the normal level when the water competition becomes less effective."

ABOLISH RIGHTS OF LANDOWNERS

Maximalists at Petrograd Seek to Control Big Estates in Russia

Petrograd, Nov. 11, via London, Nov. 12.—The Congress of Soldiers' and Workmen's Delegates has issued a decree abolishing the rights of landowners and handing over all estates forthwith to agricultural committees, which are to hold them until Constituent Assembly meets. The decree provides that all products of the sub-soil, including coal, petroleum and minerals, are the property of the state.

The land of small owners is not to to confiscated. Each citizen has the right to own as much land as he himself cultivates without hired labor.

In Germany.

Copenhagen, Nov. 12.—The developments in Russia have put peace talk in the background in Germany. Peace questions are not mentioned by any representatives of the four parties composing the Reichstag majority, whose utterances in regard to the settlement of the Chancellorship are cited by Berlin correspondents of Danish newspapers.

A Berlin dispatch to The Cologne Gazette urges more energetic prosecution of the war, both on land and sea, saying that by this means alone can the Germans force their opponents to seek an agreement with the Central Powers.

See that Victory Bonds are in every home. Have you bought yours?

RECAPTURED GROUND ON VERDUN FRONT

French Troops Counter-Attacked Successfully; Gains Held by British

Paris, Nov. 12.—The following official announcement was issued here last night:

"The artillery fighting was active in the region of the Oise-Aisne Canal. On the right bank of the Meuse there were spirited infantry engagements in the morning in the region of the Chaume Wood, a continuation of the fighting reported yesterday. After several counter-attacks our troops re-established their positions.

"The cannonade was intermittent on the rest of the front."

British Report.

London, Nov. 12.—The Germans made no attempt to recapture the ground gained on Saturday by British troops in Flanders, said an official statement issued here yesterday. Heavy rain fell on Saturday night. The enemy's artillery was active against the British positions at Passchendaele and the ground captured on Saturday north of the village. No further infantry action took place. British troops carried out a successful raid on Saturday night northwest of Warneton.

German Statement.

Berlin, Nov. 12.—Desperate fighting occurred on Saturday on the Flanders front in the Passchendaele region. A communication from army headquarters issued yesterday said British troops attacked repeatedly and were repulsed.

A report from general headquarters issued last evening read:

"Northwest of Passchendaele a British local attack sanguinarily collapsed."

LUXBURG FORSAKEN BY VON KUEHLMANN

German Foreign Minister Gives Ground Regarding Dispatches Sent From Argentina

Buenos Ayres, Nov. 12.—The Argentine Minister at Berlin has advised the Government here that Dr. von Kuehlmann, the German Foreign Secretary, had declared to the Minister his disapproval of the two dispatches sent by Count von Luxburg, former German Minister to Argentina, concerning South Brazil. These recently were made public.

Dr. von Kuehlmann, the Argentine Minister cabled, declared that Germany was desirous only of developing her commerce peacefully.

The dispatches in question were made public by Secretary Lansing, on October 30. In one Count von Luxburg, addressing the German Foreign Office on August 4, 1917, declared his conviction that Germany would be able to carry through her "principal political aims in South America, the maintenance of an open market in Argentina and the reorganization of South Brazil equally well whether with or against Argentina.

R. Hetherington
CONTRACTOR AND BUILDER.
JOBBING AND REPAIRS
given prompt and personal attention
PHONE 4548R.

CASUALTIES AMONG CANADIAN SOLDIERS

Ottawa, Nov. 12.—The following casualties have been announced:

Infantry.

Killed in action—Lieut. R. C. Gillespie, Vancouver; Lieut. E. C. McCallum, Ekfrid, Ont.; Lieut. D. A. Smith, Winnipeg; Capt. (Acting-Major) H. W. Anderson, Baddeck, N.S.; Lieut. J. M. Hansley, Summerside, P.E.I.; Lieut. E. R. Clayton, M.C., Halifax; Lieut. F. O. Hutchinson, Wolfville, N.S.; Lieut. A. D. Macdonald, Antigonish, N.S.; Lieut. W. H. Murr, England; Lance-Corpl. A. High, Edmonton.

Gassed—Pte. J. Falconer, Vancouver; Pte. A. C. Woodcock, Vancouver Island.

Wounded—**Lieut. C. W. A. Fraser, Victoria;** Pte. L. D. Beard, Kerrisdale; Pte. G. H. Hockette, Vancouver; Lance-Corpl. W. H. Draper, Vancouver; Pte. C. Bolton, Vancouver; Pte. E. T. Hermon, Vancouver; Pte. A. C. Trimble, Cache Creek, B.C.; Pte. C. C. Coneroy, Salt Spring Island; Pte. S. Brister, Van Anda, B.C.; Pte. A. S. Edmunds, Cloverdale, B.C.; Pte. J. W. Palmer, Naramata, B.C.; Pte. E. H. Courbbaron, Vancouver; Pte. S. Grant, Vancouver.

Mounted Rifles.

Wounded—Pte. F. Knox, Abbottsford, B.C.; **Lance-Sergt. W. Glover, Victoria; Pte. A. Dean, Saanichton;** Lieut. C. S. Dunning, North Wales; Pte. W. White, Fernie.

Gassed—Pte. J. Kana, New Westminster; Pte. J. Raven, Kootenay.

Artillery.

Wounded—Gnr. A. McCormick, Vancouver.

Services.

Wounded—Pte. W. F. Keefer, Rossland.

Infantry.

Wounded—Pte. M. Johnston, Selkirk, Man.; Pte. E. A. Reynolds, Shephard, Alta.; Pte. J. Robbinson, North Keppel, Ont.; Pte. A. S. Daniel, Scotland; Pte. F. C. Gill, England; Pte. C. B. Reddock, Brandon, Man.; Pte. W. Magee, Ireland; Pte. H. W. Elferton, Lawson, Sask.; Pte. W. N. Lennox, Winnipeg; Pte. G. A. Louttit, Dryden, Ont.; Pte. W. White, Amherst, N.S.; Pte. A. B. Logan, Chater, Man.; Pte. C. W. Pomeroy, Toronto; Pte. H. Moyle, England; Pte. G. Tyler, Hagersville, Ont.; Pte. W. Taylor, England; Pte. F. W. Watson, Gladstone, Man.; Sergt. D. G. Reid, England; Pte. G. Ratcliffe, Pense, Sask.; Lance-Sergt. T. Dawson, Ottawa; Pte. K. L. Alvord, Syrynis, N.Y.; Corpl. A. Dingwall, Winnipeg; Pte. T. Thomas, Lethbridge, Alta.; Pte. G. Carter, Fort Francis, Ont.; Pte. J. A. Johnson, Hamilton, Ont.; Pte. J. H. Ogier, Hamilton, Ont.; Pte. E. Hewitt, Hagersville, Ont.; Pte. G. K. Bonewell, Port Arthur, Ont.; Sergt. L. A. Andrews, Port Arthur, Ont.; Pte. T. Ireland, England; Pte. D. Colvin, Pinewood, Ont.; Pte. H. Clarke, Scotland; Pte. A. McMillan, Scotland; Pte. N. Allen, Kindersley, Sask.; Sergt. A. C. Wright, England; Pte. G. Anderson, Fort Frances, Ont.; Pte. W. McCulloch, Simans, Sask.; Lance-Corpl. E. A. Everett, Peterboro, Ont.; Pte. O. H. Ditch, Minnedosa, Ont.; Pte. W. E. Beers, The Pas, Man.; Acting-Corpl. G. A. Whittaker, Napinka, Man.; Pte. L. L. Morphew, England; Pte. C. P. Dolan, Texas, U.S.A.; Acting-Corpl. K. S. Metcalfe, Windsor, Ont.; Pte. W. Reilly, Grand Valley, Ont.; Pte. W. Crawford, Hartney, Man.; Pte. C. F. King, England; Pte. J. T. O'Neil, Blind River, Ont.; Sergt. G. A. Bailey, Fort William, Ont.; Corpl. R. Scarth, Semans, Sask.; Pte. J. H. Campbell, Glen Mary, Sask.; Corpl. F. C. Pitcher, England; Pte. W. A. Crawford, Sault Ste. Marie, Ont.; Pte. W. Case, Steelton, Ont.; Pte. A. Collin, Blind, Ont.; Pte. A. Paquette, Massey, Ont.; Pte. H. Merrell, Brock, Sask.; Pte. J. O'Callaghan, Montreal; Pte. W. Needham, Russell, Man.; Sergt. D. M. Stewart, Westbourne, Man.; Pte. T. Spencer, St. Amelia, Man.; Pte. C. Jamieson, Onondaga, Ont.; Pte. H. Keith, Scotland; Pte. G. Christie, Regina, Sask.; Corpl. W. Black, Margaret, Man.; Acting-Sergt. E. Hardcastle, England; Pte. H. C. Harrison, Black Hawk, Ont.; Pte. E. B. Umphrey, Umphrey, Sask.; Pte. W. W. Adams, England; Pte. A. Ethier, Bunnichy, Sask.; Pte. E. Lands, Lac Seul Indian Reserve, Ont.; Pte. W. E. Bundy, Brandon, Man.; Pte. L. H. Finch, England; Pte. G. S. Cooper, Macgregor, Man.; Pte. L. Stamis, Greece; Pte. J. C. Whitridge, Moose Jaw, Sask.; Pte. D. C. Tierney, Manotick Station, Ont.; Pte. R. Rennie, Yorkton, Sask.; Pte. J. Lowe, Hazel Dell, Sask.; Pte. H. G. Ross, Bladworth, Sask.; Sergt. E. Pickup, England; Pte. C. Wharton, Winnipeg; Pte. G. M. Parsneau, Mortlach, Sask.; Pte. F. Scribner, Kindersley, Sask.; Pte. M. Lucy, England; Pte. J. A. Ogglesby, St. Mary's, Ont.; Pte. R. T. Dick, Hay, Ont.; Pte. V. Ford, Duncan, Ont.; Pte. J. G. Hayes, North Bay, Ont.; Pte. A. Playfoot, England; Pte. E. W. Smith, Charlton, Ont.; Pte. R. Thomson, Henfryn, Ont.; Pte. George A. Bailey, Killarney, Man.; Sergt. W. E. A. Best, Harlock, Ont.; Pte. W. Y. Bradley, Rouleau, Sask.; Pte. H. C. Husband, epworth, Ont.; Pte. F. Nelson, Hazenmore, Sask.; Pte. J. Young, Markdale, Ont.; Pte. H. H. Becker, Sutherland, Sask.; Pte. J. C. Graham, Toronto; Pte. S. J. Cass, Hamilton, Ont.; Pte. G. Martin, Toronto; Pte. K. O. Kettlewell, Orillia, Ont.; Pte. H. G. Hart, Castleton, Ont.; Pte. J. Farnham, Lloydminster, Sask.; Pte. H. Fleming, Toronto; Pte. E. L. Beck, Moose Jaw, Sask.; Sergt. D. Bourton, England; Pte. W. Faithful, address not stated; Corpl. L. C. Billings, Richard, Sask.; Pte. H. H. Ally, England; Pte. J. Tryner, Elbow, Sask.; Pte. S. H. Hoag, Mossbank, Sask.; Pte. A. Asselin, Blossom Nashua, N.H., U.S.A.; Pte. H. Rikheim, Truax, Sask.; Pte. J. Yuill, Goderich, Ont.; Pte. H. T. Protheroe, Gadsby, Alta.; Pte. J. L. Westcott, Vegreville, Alta.; Pte. E. R. Thomas, Monmouth, Ore., U.S.A.; Pte. K. Iwosoki, Calgary, Alta.; Pte. R. W. Jones, Caron, Sask.; Pte. J. M. Horse, Macleod, Alta.; Pte. W. H. Inglis, Edmonton, Alta.; Corpl. T. J. Deschamps, Edmonton, Alta.; Pte. T. Bateman, Edmonton, Alta.; Sergt. F. Stevenson, Edmonton, Alta.; Pte. H. W. Payne, Palmer, Sask.; Lance-Corpl. D. Robb, Scotland; Pte. Grover Whittingham, Qu'Appelle, Sask.; Pte. A. Shannon, Kindersley, Sask.; Pte. B. J. W. Andrews, Keeler, Sask.; Lance-Sergt. A. Barber, England; Corpl. A. Cairns, Saskatoon, Sask.; Pte. A. J. Simmons, Humboldt, Sask.; Pte. A. R. Martin, Okotoks, Alta.; Pte. O. Mills, Togo, Sask.; Pte. F. T. Pender, Caron, Sask.; Pte. E. J. W. White, Regina, Sask.; Pte. A. Welo, Norway; Pte. R. H. Wilson, England; Pte S. Henrickson, Hazlet, Sask.; Pte. D. Thorsteinson, Winnipeg, Man.; Pte. A. Brown, Webb, Sask.; Pte. E. O. Fitzgerald, Moose Jaw, Sask.; Pte. H. H. Finlay, Yorkton, Sask.; Pte. W. M. Kennedy, Camrose, Alta.; Pte. H. G. Heggie, Moose Jaw, Sask.; Pte. N. Lister, Halifax; Pte. J. L. Edwards, Wales; Pte. J. R. Drysdale, Edmonton, Alta.; Pte. W. S. Sharpe, Calgary, Alta.; Pte. M. Williams, Calgary, Alta.; Lance-Corpl. W. R. Devereux, England; Lance-Corpl. W. Bell, Calgary, Alta.; Pte. E. Dearnley, England; Acting Lance-Corpl. J. M. Scott, Scotland.

Mounted Rifles.

Wounded—Pte. A. W. Gibson, Toronto; Acting-Corpl. L. Kring, Plevna, Ont.; Pte. E. Hammett, Kingston, Ont.; Pte. J. Steele, Clarksburg, Ont.; Pte. P. J. Kelly, Detroit, Mich.; Pte. W. J. McMillan, Owen Sound, Ont.; Pte. P. L. Metcalfe, Kingston, Ont.; Sergt. R. G. Dickinson, Bowmanville, Ont.; Pte. H. H. L. Geary, Picton, Ont.; Pte. R. O. Alexander, Owen Sound, Ont.; Pte. R. Banks, Toronto; Pte. J. A. B. McInnis, Shallow Lake, Ont.; Pte. F. Negus, Owen Sound, Ont.; Pte. A. Patvin, Farnham, P.Q.; Pte. A. Toshack, London, Ont.; Pte. H. J. Rutledge, Toronto; Pte. W. Dickinson, Thornloe, Ont.; Pte. A. Bender, Windsor, Ont.; Pte. C. W. A. McIntyre, Russell, Man.; Pte. J. Crooks, Saskatoon, Sask.; Pte. F. W. Scott, England; Pte. C. R. Ross, Hazelridge, Man.; Pte. W. J. Normandeau, St. Boniface, Man.; Pte. W. Stephens, St. James, Man.

Services.

Wounded—Pte. F. J. Kilpatrick, Orangeville, Ont.; Corpl. A. Spriggs, Duck Lake, Sask.; Pte. G. Jones, England.

"The Fashion Centre"
Angus Campbell & Co. Ltd.
1008-10 Government Street
Phone 181 Store News Nov. 12, 1917

Exquisite
New Blouses of Georgette
Crepe and Crepe de Chine
at $4.95 to $12.50

Recent arrivals in the Blouse Section feature a splendid showing and exceptional values in dainty Georgette Crepe and Crepe de Chine Blouses ranging in price from $4.95 to $12.50. There are many pretty styles in beaded and embroidered effects, with low and convertible collars, in colors of white, rose, flesh, saxe, maize, grey, navy, gold, etc. View these new arrivals in the Blouse Section Tuesday.

English Moire Petticoats
at $3.25

To-morrow the Underskirt Section offers exceptional value in splendid wearing English Moire Petticoats, made with deep pleated flounce, in colors of saxe, black, mauve, rose and American Beauty. Special value at $3.25

BUY A VICTORY BOND TO-MORROW

New "Jaeger" Shetland Wool Go'f
Coats at $18.50

Fine Shetland Wool Sweater Coats of the well-known Jaeger make, in colors of black, mauve, rose, white, and saxe. Made with belt and perfect fitting coats. At $8.50 you will find these Shetland Wool Coats remarkable value. On display in the Sweater Coat Section.

"Jaeger" Wool Motor
Scarves at $2.00

No Shaky Nerves in POSTUM
THERE'S A REASON

THE DAILY TIMES

Published daily (except Sunday) by

THE TIMES PRINTING & PUBLISHING COMPANY, LIMITED

Offices.....Corner Broad and Fort Streets
Business Office (Advertising)...Phone 1090
Circulation ..... Phone 3346
Editorial Office ..... Phone 46

SUBSCRIPTION RATES:

City delivery ..... 50c. per month
By mail (exclusive of city), Canada and Great Britain ..... $4 per annum
To U. S. A. ..... $5 per annum
To France, Belgium, Greece, etc. ..... $1 per month

COPY FOR ADVERTISEMENTS

All copy for display advertisements must be at Times Office before 6 p. m. of the day previous to the day of insertion. This is imperative. When this rule is not complied with we do not guarantee insertion.

THE VICTORY LOAN.

The Victory Loan is not a one-sided proposition. Between state and subscribers it is mutually beneficial. Investors help to win the war and help themselves in a direct, material sense. They guarantee the sinews of war for Canada's sons who are risking life and limb for their liberties at the battlefront; they keep the soldiers fed, clothed and equipped. They convince the enemy that there is no slackening in Canada in the prosecution of the war. They prove that Canada at home is worthy of Canada at the front—Canada at Ypres, Canada at Vimy and Canada at Passchendaele.

In that way investors help the state. They also help themselves, because they secure a capital investment backed by the whole people of the country. They keep the country's industries in operation and ensure a wider distribution of money. They facilitate employment in the munition shops, in shipbuilding, in the mines and the various other avenues of production. The money raised from the Victory Loan will be expended in Canada. If we borrowed it in the United States we would have to place our war orders there.

These conditions cannot continue unless the people of Canada invest in our war loans. The loans may then be used to establish the credits which Britain needs here in order to continue to make her vast purchases in this country. Canada's self preservation, her prosperity, her activities at this time depend almost entirely upon the extent of our ability to invest in war loans.

CANADA'S PLEDGE.

The Hon. W. S. Fielding thus aptly sums up the Victory Loan in the latest issue of The Montreal Journal of Commerce:

"It is Canada's turn now to renew, in terms of money, the pledge of her determination to see the war through to the only end that can be contemplated here—a complete victory for Great Britain and her Allies. The service of the war calls for an ever-increasing supply of money. A large part of the cost of the war must be met by borrowing. The European money markets are no longer available. The American market, which was helpful for a while, has now its own paramount needs. Canada must, in a larger degree even than in the last three years, put her own shoulder to the wheel. There is a large organization for the presentation of the loan to the Canadian people. It should have the hearty co-operation of all classes, to the end that all may help to the extent of their means in making the Victory Loan a complete success."

THE SAME OLD STORY.

The Soviet is not an exclusively Russian product. It exists in all countries, and if it obtained control of affairs it would turn things upside down, as it has done in Russia. Countries cannot run themselves nor can they be run with high-flown formulae and extreme theories without regard to realities. The time for the model state is not yet, and the best proof of this is furnished by the would-be world-reformers themselves. If a man tries to run a private business without regard to business conditions the sheriff soon lays his hand upon him. But when, under the direction of cranks and visionaries, a country finds itself in chaos, more than the sheriff plays a part. The inevitable domestic demoralization evolves into anarchy and ruin. A country must have intelligent leadership, and no matter through what vicissitudes it may pass it will set this up in the end.

The Bolsheviki are not all uncouth, ignorant men. Lenine and Trotsky are quite the reverse. But the best of them know no more about the running of a country than a lot of children. The complexity of departmental administration without which there can be no law and order, is beyond their ken. So, like the Jacobins of Paris after the first Revolution, they decided to knock everything over. It was a short cut to the best results, in their opinion. They did not have time, like their French prototypes, to erect a guillotine, and in the name of liberty and equality cut off the heads of everybody who disagreed with them, but that would have come. The worst tyrants on earth belong to this type of social reformer, no matter where it may be found. Theirs is the tyrany of fanaticism, and is therefore brutal, blind and utterly unreasonable. And, of course, it never lasts.

KERENSKY COMING BACK.

Indications point to the early overthrow of the Bolsheviki. While it is impossible to obtain a correct account of what is going on, it is evident that the real Russia is showing that she has no intention of being ruled by a crowd of visionaries, anarchists and German agents. The decent elements in Petrograd have set up a Committee of Public Safety with the mayor at its head and loyalist troops are fighting the Bolsheviki in the streets. Tsarskoe Selo, the town fifteen miles outside Petrograd where the late Czar lived, has been captured by Kerensky who is reported to be approaching the capital at the head of a large army. The Bolsheviki, who speak of the loyalists as "Junkers," admit that the telephone and telegraph services have been seized by their opponents and are sending out frantic appeals to the army to stand behind them. The "Red Guard," the Moscow counterpart of the Petrograd Maximalists, has been destroyed. Korniloff, escaped from prison, is at Moscow.

Kerensky apparently saw the Bolsheviki movement coming. Some time ago he visited the front where he probably obtained assurances of support. His interview with the Associated Press which caused so much world-wide comment probably arose from momentary discouragement over the outlook. When the Bolsheviki struck he left the city, at the same time probably facilitating the escape of Korniloff, whose revolt he knew to be prompted solely by that soldier's devotion to Russia and whom he determined to save from the wrath of the Bolsheviki. With Kerensky when he left the capital, according to report, was General Alexieff. The Premier has acted with extraordinary energy and foresight if, as is reported, he is now within a short distance of the capital at the head of an army.

If Kerensky shall master the situation, as he seems about to do, the Bolsheviki rising will have been a blessing in disguise. It will have effected the complete obliteration of the element which has paralyzed Russia's activities and demoralized her armies during the last seven months. It will have forced the Premier to deal with the agencies of discord, disorder and treachery as he should have dealt with them months ago, as Alexieff and Brusiloff urged him to deal with them, and as Korniloff, in despair over the Government's inactivity, tried to deal with them through open revolt. There can be no more compromise with the Soviet, no more divided jurisdiction, between the Government and an impossible outside association. It was this anomalous state of affairs which produced the present Bolsheviki emeute, and its continuance would produce another.

If Kerensky regain power it will be with the knowledge that Russia will have nothing to do with the Bolsheviki and will require that he have nothing to do with them. Otherwise he will be overthrown by the forces of law and order, by the solid, dominant element of the country which will insist that Russia at all costs remain true to her Allies, and which will demand that she show her good faith by military operations. We may expect co-operation between Kerensky, Alexieff and Korniloff to that end; if Kerensky is acting with Alexieff at this moment that co-operation is assured. The lesson taught by the Korniloff revolt was disregarded. That mistake will not be repeated, for if Kerensky will not profit from the latest upheaval of the forces of anarchy and ruin, outraged Russia will set up a leader who will.

THE ISHII-LANSING AGREEMENT.

It would be impossible, perhaps, to determine which development in the international situation of recent date has caused Wilhelmstrasse the greatest wrath, but we may be sure that the negotiation of a complete understanding between the United States and Japan strikes a sore spot. The creation of a breach between those two powers has been one of the chief objectives of Hun diplomacy. It was to be the wedge driven into the anti-Teuton alliance. As one German newspaper fatuously observed, if the estrangement of the United States from Japan could be brought about, the basis of a Japanese-German alliance would be assured. It will be noted that in this delectable programme the views of the United States and Japan were left out of the reckoning. If Germany "willed it," so it would be. As an alliance with Japan would be in the German interest it, therefore, would become an accomplished fact. The inability of the Germans to understand the sentiment and characteristics of other people has made them the greatest diplomatic blunderers in history. Under no circumstances would Japan sit down to the table with Prussianized Germany. Most people would have imagined that the incident at Kiao Chau had made this clear.

The Ishii-Lansing agreement has thrown another band around the anti-German alliance. It has brought the two nations into perfect understanding and accord on the various questions in which lay the germs of national differences and dispute. It recognizes a Japanese Monroe Doctrine for the Far East at the same time guaranteeing the integrity of China. It ensures closer co-operation between the two countries in naval and military operations in the war. The details of that co-operation have not been disclosed, but there are indications that before long Japan will endeavor to overcome the disabilities which geography has imposed upon her and exercise greater pressure in the active theatres of war. The agreement thus cuts into Germany in many ways. It shatters one of her most roseate dreams by completely discrediting the propaganda her agents have been promoting for discord between the two nations. It also reminds her that the Allies have in reserve in the Far East a highly efficient navy and a magnificent army of millions, a large part of it composed of veterans of the Russo-Japanese war. The Ishii-Lansing understanding is another nail in the coffin of Germany's programme of world dominion.

"MY SON, OH MY SON!"

(New York Editor and Publisher.)

Harry Lauder was one of the speakers at the luncheon tendered to the distinguished French editor, Stephane Lauzanne, on Monday. He surprised his hearers by the simple pathos, as well as by the trumpet-like patriotism, of his address. In closing he turned to Mr. Lauzanne, and said: "I am one of those who love France. I own a little corner of your country. It is a small plot, lying on the crest of one of her green hills, back of the battle lines. My son is there, buried in the sacred soil which has always nurtured human liberty. All of the gladness of my life is buried there in his grave."

TELL THE MAN BEHIND THE GUN THAT VICTORIANS WILL SUPPLY SILVER BULLETS, SAYS PREMIER

(Continued from page 1.)

Back Up the Kid.

"The individual dollars from the masses of red blooded Canadians will proclaim to the world that Canada is ready to back up the men with the money so essential," said the Premier. It was while discussing the subject that the Premier handed to the representative of the Press a single verse from the current issue of The Rotarian which reads as follows:

"The kid has gone to the colors
And we don't know what to say;
The kid we have loved and cuddled
Stepped out for the flag to-day.
We thought him a child, a baby,
With never a call at all,
But his country called him man-size
And the kid has heard the call."

It was a time for every Victorian to be man-size wherever the appeal for the Victory Bond went. "Victorians have done nobly," continued the Premier, "and in this, the most compelling patriotic medium, there will be a records for the capital city of this fair province."

Your Money Is Safe.

"Three salient features in connection with the Victory Loan appeal to me," the Hon. Mr. Brewster went on. "In the first place we know that the money loaned to the Government is safe. The great Dominion of Canada is the security, and to my mind, there could never be a more effective putting forward of the principle of 'safety first' than that illustration. One does not require to ponder over the probabilities of depreciation in values or the like. Then in the second place it is a unique opportunity for the man or the woman with little or much money to invest it at good interest, with the necessity to watch it as one does an ordinary commercial investment—even the best of them—entirely removed from our consideration. Then again," Hon. Mr. Brewster pointed to another important feature, "it impresses the fact of a community of national interest."

No Man Liveth to Himself.

"These are the days when no man liveth to himself. We are all living under strain," recalled the Premier. "But more is asked of us and I am sure the call will not be a vain one. One of the great ideas underlying the Victory Loan is that as much as possible of the commercial and industrial activities dominated by war conditions should be controlled by the people themselves. The man in the street should be able to take his individual share in the keeping of the vast machinery in motion. It is just that personal interest in the affairs of the nation, offered to the people at home through the medium of the Victory Loan, that I feel sure will compel its popularity and consequent success. Then again," concluded the Hon Mr. Brewster with emphasis, "the money will be spent in Canada. Canada's industries will be supported to the benefit of the Empire in her travel, and at the same time the success of the Loan will enable the Dominion of Canada to retain her commercial equilibrium. In short," he said, "it means that Canada must remain a great nation in a great Empire."

APPEALS TO PEOPLE WITH CONFIDENCE; BORDEN HAS ISSUED A NEW MANIFESTO

(Continued from page 1.)

engaged in war with Germany. Canada, as became a partner nation in the British Commonwealth, entered the struggle by the decree of her Parliament. That decree was enacted without a single dissenting voice, and it gave true expression to the sentiment and determination of the people of this country. No Government could have lived, and no Government would have deserved to live, that did not give such instant effect to the popular will. Hesitation would have savored of cowardice. Delay would have humbled and defamed the nation. Failure to mobilize the manhood and resources of the Dominion for freedom and civilization would have exposed us to the scorn of our own time and the contempt of posterity. But neither the Government nor the people hesitated. The resolution and patriotism of the Canadian people found prompt tnd adequate expression.

Voluntary System.

"By the voluntary enlistment an army of over 400,000 has been enrolled. Some 350,000 Canadian soldiers have gone overseas for service and sacrifice in the conflicts in France and Flanders. Many thousands of them lie in graves hallowed by their blood and glorified by their sufferings. Pride in their valor and their achievements mitigates the sorrow which possesses so many of our homes. Through what they have done we have a new revelation of patriotism. The nation is clothed with new dignity. But how meanly we shall stand at the bar of history if through any neglect or failure the cause for which they fell does not prevail? By the test which they met so steadily and bravely we shall be judged. If their living comrades in the trenches are not supported shame and humiliation will be our portion. They will have paid a price far beyond our deserts. What they sowed in honor we shall reap in dishonor.

Intelligent Selection.

"When it become apparent that the voluntary system was not providing adequate reinforcements for the army it became necessary to consider the provisions of the Militia Act empowering the Government to enforce compulsory military service upon all male citizens of Canada between the ages of 18 and 60 inclusive. The selection under that law is not to be made by ballot, that is, by chance. Under present conditions the public interest can not be served by a chance selection, but it demands instead an intelligent selection based upon a wise and careful consideration of the country's needs, both in the fighting line and at home. Accordingly a new measure to authorize a selective draft of persons between the ages of 20 and 45 was prepared and submitted to Parliament. Much care was taken to ensure that the measure would not be unfair or unjust in its provisions, that there would be no prejudicial interference with agriculture or industry, that there would be no preference for groups, classes, interests or sections.

Rich and Poor.

"The Military Service Act is a democratic measure, calling the rich as well as the poor—indeed bearing more heavily upon the rich in that it is more difficult for a young man of means to claim exemption on the ground that his labor is needed at home for the support of his relatives. It is eminently fair as between the provinces and as between those portions of our people who are of different racial origins, because it pays no attention whatsoever to provincial boundaries or racial groupings but calls up all young Canadians of the same circumstances wherever they may live. It is the most effective method possible, for it impartially selects the men who should stay at home and work with an eye singled to their fitness for these two closely related services and so ensures that each man is precisely where his blow or his labor tells best. In enforcing this Act the Government will proceed upon the principle that the service and sacrifice of any family which already has sent men to the front must be taken into account in considering the exemption of other members of the same family.

Appeals With Confidence.

"There was no thought of compulsion until compulsion became imperative. There was no hesitation to seek authority for enrollment by selection when the necessity for greater reinforcements was indubitably established. It was the enemy, not the Government, which issued the call to arms and compelled a mobilization of all the resources of the Empire. The Government appeals to the people with confidence that the vigorous prosecution of the war is their immediate and supreme concern and that the Military Service Act, which authorizes the selective draft, is but a reflection of the temper and will of the nation.

"The administration in whose name this appeal is made is not the agent or organ of any group, section or party. There are those among its members who must assume responsibility for the conduct of the war thus far, and such members do not seek to evade that responsibility. For the Military Service Act all assume the fullest responsibility, as do all for the future conduct of the war and for the future measures of policy and acts of administration. It is not suggested that the Government which held office for six years is immune from criticism because a Union Government has been organized, but only the war is the first consideration, and to its energetic and successful prosecution union among the people is as necessary as the coalition of political leaders.

Unity Needed.

"No claim of exceptional patriotism or public virtue is made for those who have united to constitute a Coalition Cabinet. But it was necessary to sink differences and overcome prejudices if that object was to be attained. If the object was great enough to justify union and co-operation of political leaders divided by old quarrels and acute differences in feeling and opinion it is surely great enough to justify a like unity of purpose and endeavor among the electors, upon whose decision the fate of the Government and the measures to be taken for the further prosecution of the war may depend. In the trenches Liberals and Conservatives fight and die for a common Canada and a common Empire. No party wall divides the wounded in the hospitals. Nor do those who minister to their wounds and ease their sufferings ask to what party the afflicted belong. Is it too much to expect that the spirit by which the army lives and triumphs will be as active and as powerful as among the people at home when they cast their ballots and that here, as there, the great cause for which we contend will unify and inspire the nation?

Patronage Evil.

"But there are other reasons why the Union Government should be entrusted with power. It has pledged itself to the extermination of all abuses and to a wise and bold policy of constructive reform. The system of patronage in the distribution of contracts and office which has prevailed in Canada for generations has been the root of many political evils. It has fostered local and sectional interests incompatible with the national welfare and injurious to the efficiency of the national services. It has troubled representatives of the people, permitted the ascendancy of organized minorities in the constituencies and affected the independence of Parliament itself. It may be that those evils should have been overcome long ago. Censure may lie upon successive governments which tolerated the system. But inveterate diseases succumb only to heroic treatment—and heroism has not distinguished Canadian parties in dealing with patronage. Generally Governments have lived long in Canada, and when for many years distribution of patronage has been confined to the party in power there is natural disposition to adjust the balance when at length the other party succeeds to office. Once committed to the system, influences are recognized and interests created that are not easily resisted or dislodged. It is believed that a Government derived from both political parties and strengthened by special representatives of agriculture and organized labor, can act with greater freedom and independence than a Government which held office under the old conditions. Hence the resolution to abolish trading in patronage, to fill public offices by merit and not by favoritism, and to establish honest and open competition in awarding contracts and buying supplies.

Railways.

"It is not necessary to repeat in full the announcement of policy already made public. In carrying out these policies the Government engages to stop wasteful expenditure in unwise duplication of railways and to arrange effective co-operation between the public and private railway systems. With the acquisition of the Canadian Northern Railway the state becomes one of the chief carriers of passengers and products. If public management is to be satisfactory, there must be vigor in administration and breadth and courage in outlook. Efficiency must be ensured. Consideration of personal or political patronage must be sternly ignored. Accommodation equal to that which the private companies afford must be provided. Measures also must be taken to ensure adequate ocean transportation under national or international regulation if extortionate charges are attempted. For many years in Canada the railway policy was determined not so much by the needs of transportation as by the demands of rival groups of railway builders. As a result we have a great railway mileage, constructed at heavy cost, with long stretches of parallel lines, where a single system could have handled all the traffic at lower charges upon a smaller investment of capital. It is believed, however, that Canada will yet develop traffic in excess of the present railway facilities; and in the meantime the Government will endeavor to co-ordinate the existing services and improve and protect the national railway without injustice to private companies.

Taxation.

"As old methods of railway building have to be abandoned, so old systems of taxation have to be revised. In order to meet the ever-increasing expenditures for war purposes and also to ensure that all shall share in common service and sacrifice, wealth will be conscripted by adequate taxation of war profits and increased taxation of incomes. There will be close inquiry into expenditures in order to protect the Treasury against purely local demands and to eliminate undertakings of purely political origin and object. Permanent committees of the Cabinet have been established for war and reconstruction. The very difficult and intricate problems inevitably rising out of the war conditions are being considered and studied earnestly and attentively with a view to effective action with the least possible delay. Immigration and colonization will receive careful and continuous attention, always with a sympathetic regard for labor in full recognition of the necessity for greater production.

"Thorough and effective co-operation among agricultural producers will be encouraged.

Returned Soldiers.

"The men by whose sacrifice and endurance the free institutions of Canada will be preserved must be re-educated where necessary and re-established on the land or in such other pursuits or vocations as they may desire to follow. The maimed and broken will be protected. The widow and the orphan will be helped and cherished. Duty and decency demand that those who are saving democracy shall not find democracy a house of privilege or a school of poverty and hardship.

Votes For Women.

"The franchise will be extended to women, not chiefly in recognition of devoted and capable service in the war, but as a measure of justice too long delayed. If men die, women suffer, if they are wounded women heal, and if they are maimed women labor. And since there can be no separation in suffering, in sacrifice, there should be none in citizenship.

"The Government will strive to develop and stimulate a common patriotism in all elements of the people and all portions of the Dominion. It inherits no baneful legacies. It cherishes no grievances or animosities. East and west are equal in the council chamber and in the new Parliament all the provinces will have equal and adequate representation. In the electoral campaign it is greatly to be desired that reticence should be observed in the treatment of all questions in which smoulder the fires of old racial and religious quarrels and contentions. Those who gave their lives for us on the fields of battle cherished the vision of a united Canada. To deny that vision would be treason to their memory.

"The Government thoroughly realizes that in this national emergency there is imperative necessity for fulfillment of its policies with the least possible delay. It pledges itself to prosecute the war with ceaseless vigor, to strive for national unity, to administer the public Departments with economy and efficiency, to devise measures of taxation which will regard social justice and to neglect nothing that may be required to sustain the soldiers on service or to comfort those of their households whom they have left behind. Firmly convinced that these objects can best be achieved by a Government representing all parties, classes, creeds and interests, I appeal with confidence on its behalf for the sympathy and support of the Canadian people.

(Signed) "R. L. BORDEN."

SANE ELEMENTS ARE WINNING; BOLSHEVIKI LOSING THE CONTEST

(Continued from page 1.)

"In order to indicate which regiments are faithful, send delegations to the regiments moving from the front."

Kerensky's "Come-Back."

Washington, Nov. 12.—Latest reports this morning from Ambassador Francis to the State Department strengthened the belief that the Kerensky Government would regain the ascendancy in Petrograd. The dispatches, however, were sent prior to the news that Kerensky had reached Tsarskoe-Selo in his march on Petrograd.

Regarding conditions outside of Petrograd, the Ambassador was uninformed.

Sensation.

London, Nov. 12.—An Exchange Telegraph dispatch from Petrograd dated Saturday says the news that Premier Kerensky was approaching the capital caused a great sensation, and that a collision was expected momentarily at the time the message was filed.

Reports from Moscow to Petrograd, the dispatch continues, state that a majority of the Soldiers' and Workmen's Delegates there voted to support the Petrograd Bolsheviki, but that the Cossacks declined to do so and are working with other elements in organizing opposition. The Government institutions in Moscow, including the arsenals, telegraph offices, banks and railway stations, are said to have passed into the hands of the Bolsheviki.

Overwhelming Forces.

Paris, Nov. 12.—A wireless dispatch from Haparanda, in Sweden, near the Finnish border, says that Premier Kerensky has 200,000 men supporting him.

The wireless message, which escaped the censorship of the Bolsheviki by being sent from Haparanda, says Premier Kerensky left Petrograd on Tuesday night for general headquarters, being concealed in the bottom of an automobile ambulance. It is understood he was accompanied by Gen. Alexieff, former Commander-in-chief, and by Foreign Minister Terestchenko.

topped by Maximalists.

The ambulance was stopped three times by Maximalist patrols as it was leaving the city.

"Premier Kerensky now has 200,000 men devoted to him," the dispatch says.

In a Body.

Copenhagen, Nov. 12.—The secretaries of the Russian legation here at a meeting held yesterday, decided to resign in a body if the Workmen's and Soldier's Delegates succeeded in establishing a Government in Russia."

Released.

Petrograd, Nov. 12.—All the Ministers except M. Terestchenko, M. Kishkin and M. Konovaloff are reported to have been released from the St. Peter and St. Paul fortress.

Committee of Safety.

Petrograd, Nov. 12.—The postal and telegraph officers have gone over to the Committee of Safety, which hourly is obtaining increased sympathy. News from the Don says that Gen. Kaledines has temporarily assumed the government of the Cossack territories.

It is reported that M. Rodzianko, he former President of the Duma, is organizing a Government at Moscow, where General Korniloff has arrived, having come from Bykoff.

All the moderate Socialists have left the Smolny organization, and joined the Committee of Safety which is under the presidency of May-- Schroder.

MARSE HENRY TO KAISER BILL.

(Louisville Courier-Journal.)

Had Wilhelm lived some centuries ago, and pillaged and murdered Saracens with the cross upon his banner, he might have been mistaken by the mob for a religious man. Nowadays pretense of piety cannot mask the motives of a scoundrel, nor can a crown and the purple of royalty make a Hohenzollern seem other than the selfseeking criminal and ruffian he happens to be.

Soldiers give their lives—others lend their money. Buy Victory Bonds.

TWENTY-FIVE YEARS AGO TO-DAY

Victoria Times, November 12, 1892.

Robert Ward, the British Columbia Board of Trade's delegate to the second congress of the Chambers of Commerce of the Empire, returned from England last evening. He had a very rough trip across the Atlantic.

A deputation of unemployed men waited on the Mayor and Council last evening and demanded that work should be found for them.

Dr. Dickson, the Cowichan Health Officer, has resigned, and will shortly leave for England on a visit.

OUR LETTER BOX

Letters addressed to the Editor and intended for publication must be short and legibly written. The longer an article the shorter its chance of insertion. All communications must bear the name of the writer. The publication or rejection of articles is a matter entirely in the discretion of the Editor. No responsibility is assumed by the paper for MSS. submitted to the Editor.

GAME PRESERVATION.

To the Editor:—The attitude of the present Government towards game and game matters seems strange, to say the least about it.

For many years the sportsmen of British Columbia struggled to protect game as a national asset and to provide the necessary funds for the same. In 1905 they were at last successful in getting the game department organized. Some years later, viz., in 1913, they succeeded in getting game licenses established to provide money to defray departmental expenses and for the propagation of game birds and animals. The department became well established and the sportsmen provided an annual income of $107,154 in the year 1913; $90,948 in 1914; $71,582 in 1915, and $65,600 in 1916, (depreciation of income being due to the war). These moneys collected from sportsmen by direct taxation were considerably in excess of the actual expenditure, so much so that the Government has to-day about $100,000 still in hand for game purposes. The Government raised a certain number of game birds and animals by breeding and also imported stock for new blood, and everything seemed to promise that the department was firmly established and that game was recognized as one of the most valuable assets of this province. In 1916 there was a change in the political world, when the present Government came into power and for some inexplicable reason they seem to think that these large funds collected from licensed sportsmen should not be expended for the upkeep of a separate game department and the conservation and propagation of game. The Government say that they are only going to put the game department under the supervision of the Provincial Police and to use the moneys collected from sportsmen to pay the Provincial Police or "police-game-wardens," whatever they propose to call them. In fact they are going back to the old times when the hardworked and understaffed Provincial Police were expected to find time to take care of the game laws, the very thing that sportsmen worked so hard to do away with. There is also some weird rumor that the Government requires the money to provide "uniforms" for these police-game-wardens. Just how many convictions an officer in uniform could obtain I leave to the sportsmen, and I can hear them smile audibly; anyway, it savors of the old yarn about going out to shoot ducks with a brass band.

The latest step the Government have determined on was discussed at the last meeting of the Vancouver Angling and Game Association, from which it seems that orders have been issued to get rid of the breeding stock of wapiti and deer, and they will not spend $200 or $300 out of the $100,000 game funds in hand to give these animals their freedom in suitable localities. Can this really be true or is it the senseless joke of some member of the Angling and Game Association, who has ventured to disagree with the Government on its new policy in game matters?

At present all these "suggested improvements" are supposed to be only in the air; kites, so to speak, flown by politicians. None the less sportsmen are taking them seriously, although at first they naturally regarded these rumors as void of import or reason. Lately, however, they have found out that the Government really does intend to take steps after serious consideration. One likes the word serious, but is inclined to doubt whether the matter has been the subject of full and proper consideration.

I wonder what the thirty or forty thousand license-holders and voters will have to say to this; surely they are allowed to have some little say in the matter, and doubtless will find their own way of expressing it. That they will not listen to any retrograde policy in game protection is certain.

F. M. CHALDECOTT.

Vancouver, B. C., Nov. 8, 1917.

WATCHES.

(Christian Science Monitor.)

The best equipped army that ever took the field, as the British Army has often been styled, is remarkably well equipped in one respect, and that is in the matter of watches. The wrist watch, which at first only with great difficulty established itself as a possibility for men, has long since swept all before it, and with or without a luminous face, is nowadays regarded as almost an essential part of the soldier's outfit. Such a widespread use has, of course, been rendered possible only by the extraordinary progress which has been made in watchmaking in comparatively recent years. Thirty or forty years ago, the watch was still a prized possession, and its possession almost amounted to a class distinction. And yet the world had known of and used watches for many centuries. They were antedated, it is true, by clocks, but the moment that Pope Sylvester, in A.D. 996, constructed "the first clock," as he is credited with having done, watches became inevitable.

DAVID SPENCER, LIMITED

Buy Canada Victory Bonds

As a Civic and Patriotic Duty

"The most important activity of the civil population is the question of Finance. It is the foundation for everything. MONEY is the root of all National efforts, and if that failed everything failed."

Right Hon. Andrew Bonar Law, at Manchester, England

The foregoing statement, made by Great Britain's Chancellor of the Exchequer, is important and conclusive. It tells us in a few words that the root matter of the present situation lies in MONEY.

The most devoted patriotic army cannot fight without the support of those things which money alone can buy. Hence—

CANADA'S VICTORY BONDS

Are issued to help raise a loan consisting of many millions of dollars, which is to be used in this country as a basis of credit to enable Great Britain to purchase our products and manufactures—to help carry on the war to a successful issue.

GREAT BRITAIN IS OUR BIGGEST AND BEST CUSTOMER

And she has intimated through her Envoys to the Canadian Government that she cannot purchase our products or manufactures except on CREDIT.

It is therefore our patriotic duty as a united people to help the Mother Country in this hour of need. By so doing we also help ourselves, for to maintain the prosperity of this Dominion we must keep the wheels of industry and production going—therefore we cannot afford to lose our best customer.

Every civilian can do his or her part by helping to

MAKE CANADA'S VICTORY LOAN A HUGE SUCCESS

All may not be able to go in the trenches to fight, but all can assist to the utmost of their ability in supporting those who have gone, and thus help to bring the Day of Victory and Peace nearer.

One way in which we can all help in this trying hour is by lending our money to the country. This is best accomplished by buying VICTORY BONDS.

Canada Victory Bonds are the signed pledge of the Dominion of Canada—backed by all its boundless resources—to pay at the end of five, ten or twenty years, as the case may be, a specified sum of principal money together with interest at 5 1-2 per cent per annum, payable every six months at any branch of any chartered bank in Canada.

VICTORY BONDS A PROFITABLE INVESTMENT

For they bear a much higher percentage of interest than that paid in the ordinary way by chartered banks.

If you have money to loan, be patriotic and buy as many Canada Victory Bonds as you can.

Be ready for the Bond Salesmen. They will call on you some time between now and December 1.

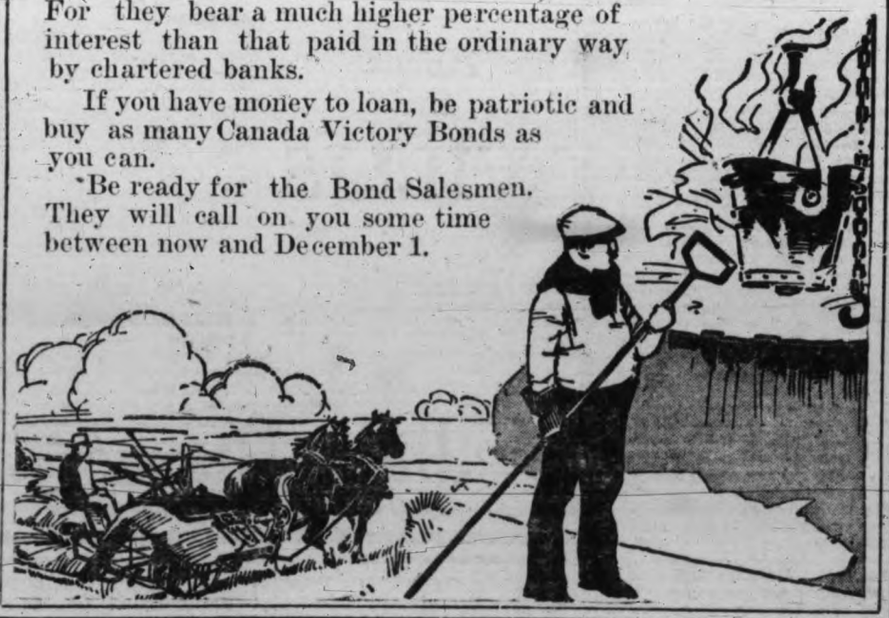

Store News for To-Morrow

Women's Coats of Good Serviceable Quality Materials Priced Inexpensively at $15 and $17.50

This store experiences a big demand for Women's Coats of a good, serviceable nature—Coats that are smartly tailored but priced inexpensively.

It is therefore our business to provide for this demand—hence, we searched the markets for the very best values obtainable. Under existing conditions, with a constantly rising market and the shortage of materials, it has been no light task to bring together such wonderful values as we are offering at the above prices.

We were also most fortunate in securing to great advantage a big range of manufacturer's short ends of good Cloakings. These we had made up to our order, and that is one of the secrets why it is possible for us to offer you such remarkable Coat values at **$15.00** and **$17.50.**

We ask you to come in and examine these garments for yourself. Compare them, if you like, with any other Coat values priced as high as $25.00. See them to-morrow.

—Mantles, First Floor

A Big Display of Wonderful Values in Ladies' and Children's Handkerchiefs

We want to draw your particular attention to our splendid stock of New Handkerchiefs and their wonderful values. It's one of the best varieties and strongest values we have shown for several seasons.

Thousands of Handkerchiefs are given away every Christmas. It may be you will be giving many away yourself. If so, you want the best value your money will buy, no matter what price you pay. It is to you we address this ad. Come in and ask to see the following:

Boxed Handkerchiefs, 3 in a pretty holly box, ready for mailing. Your choice from plain white lawn handkerchiefs with embroidered corners or with colored borders. Wonderful value at, a box ..**25¢**

Boxed Handkerchiefs, 3 in box, white lawn, with dainty colored embroidered corners; some all white. Holly boxes or with views on. Special value at, a box..**50¢**

Boxed Handkerchiefs, 3 and 6 in a box, plain white, colored embroidered corners, very pretty designs, all better grade values. Selling at, a box, 75c, $1.00 and **$1.25**

Fancy Embroidered Handkerchiefs, in plain white and colors. Each, 12½c to .....**35¢**

Plain Hemstitched Handkerchiefs—4 for 25c; each 5c, 10c, 12½c, 15c, 25c and .....**35¢**

Colored Bordered Handkerchiefs—Each 5c, 10c, 15c and .....**25¢**

The New La France Handkerchief—These are very pretty, being finished with raised pink roses in various colors; 12 designs to choose from. Each .....**35¢**

—Selling Main Floor

Stylish Boots for Stout Women

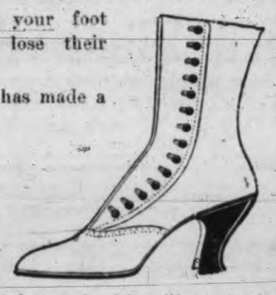

Why wear Boots not built for your foot which are bound to stretch and lose their shape?

Here is one of our Boots which has made a host of friends.

By a clever idea in Shoemaking this Boot gives extra room at the ankle, top and broadest part of the foot, and still appears smaller than the shoes which you have previously found it necessary to content yourself with. It is made of glazed kid, in button and lace styles, and with military heel. Medium narrow toe. Width C to E E E. Sizes 3 to 8. Spencer's Special Value, a pair..... **$8.00**

—Shoes, First Floor

French Ivory and Real Ebony Toilet Articles

Before deciding on your purchases of French Ivory and Real Ebony Toilet Articles we would recommend you to inspect our stock, which comprises a large assortment at prices we are confident you cannot duplicate elsewhere. Hair Brushes, Mirrors, Combs and Manicure Articles are all at practically the old prices, and the standard of quality is of the best. Ask at our Drug Department to be shown these articles and compare values.

—Drugs, Main Floor

150 Different Novelties in Indian Burnt Leather Goods

—We have opened up the new stock, and this season we can show you many new novelties. These goods are great favorites with those who have friends abroad. They make ideal Christmas gifts for mailing to them, and as Indian Burnt Leather Novelties are unobtainable in other countries, they are always most acceptable. They are preserved, and thus become silent reminders of the giver. 150 different articles to choose from at prices up from **15¢** to **$6.75**

Come in and look this stock over at the old stand, near Music Department.

—First Floor

Porter's Baby Food

—This Food, manufactured in Canada from an Old Country recipe, is one of the most nutritious health-giving and strengthening foods known. It has also this advantage, that it can be made either with or without milk. Packed in cans, two sizes. Each, **40¢** and **$1.15**

—Drugs, Main Floor

Latest Reprints

Orders are now being booked for the latest Reprints—

"Ann of Avonlea," by Helen Montgomery.

"Heart of the Sunset," by Rex Beach.

—A limited quantity only to be sold at, a copy .....**75¢**

A FULL RANGE OF R. T. S. BOOKS

Suitable for Sunday School Prizes expected within the next few days.

—Books, Main Floor

54-In. Eiderdown's $1.50 a Yard

—The fabric for warm, comfy Dressing Jackets and Gowns for each member of the family. A special range of colors—pink, grey, lilac, cardinal, garnet, sky, navy, and cream.

—Selling, Main Floor

Women's Cashmerette Hose

—Very Special. **35¢** a pair. 3 pairs for **$1.00.** Also a good value at 4 pairs for **$1.00**

Women's Cashmere Hose—Penman's make, in various serviceable grades. A pair, **50¢, 60¢, 75¢, 85¢, $1.00** and **$1.25**

—Hose, Main Floor

Seasonable Clothing for Men and Boys

Overcoats For Small Boys $3.95

Double-breasted model, with Russian collar. Very smart and serviceable. In various durable coatings, tweed or flannel lined. Sizes 2½ to 5 years.

Double-Breasted TRENCH Model Overcoat for Boys

Smartly tailored in plain dark greys, French friezes and novelty mixed tweeds in brown and grey effects. Warm, serviceable models and excellent values. Worth while comparing these.

Sizes 3 to 6 years. Each, $6.95 to $7.95

Sizes 7 to 12 years. Each, $8.95 to.....$10.50

Raglan Shoulder Semi-Balmacaan Overcoats for Men

A very comfortable model, and exceedingly smart and stylish. A good selection of Oxford greys, heather, green and French duffle cloth to choose from. Shoulders are lined with Skinner satin. Models that will give several season's good service.

$16.50, $18.00, $22.50 and **$25.00**

A Serviceable Suit for Men at $14.95

This is exceedingly good value for so reasonable a price, and we give you a good selection of materials, shades and patterns to choose from. Smart three-button conservative model. Well tailored and trimmed. Your inspection and comparison of values invited.

—Clothing, Main Floor

DAVID SPENCER, LIMITED

TEA

Buy LIPTON'S TEA To-morrow and You Will Save Much Money

One of our competitors would like you to believe that we give our Specials because we desire to rob you. What childish twaddle. What an insult to any sane thinking person. If we purchased our Lipton's Tea some little time ago and can now afford to offer it to you at 42c per lb. instead of 50c or more, surely our offer will benefit our customers and not injure them in any way. We are not stingy. We delight to share our profits with our customers.

SPECIAL TO-MORROW

Lipton's Tea, Grey Label, 1-lb. packet. The wholesale price of this Tea to-day is 45c per lb. Our Special Price, lb. 42c

TO-MORROW ONLY

SPECIALS ALL THIS WEEK

DRUG DEPARTMENT

"Won Peace Goodrich" Hot Water Bottles, regular $1.10 for ..... 94¢
Hornet Playing Cards, 2 packets ..... 25¢

HARDWARE DEPARTMENT

Sanitary Dust Pans, regular 65c for ..... 35¢
Porcelain Salad Dressing Jars, regular 95c for ..... 45¢
All-wool Dust Mops, with handle, regular $1.50 for $1.10

Apex Jam, assorted, 2's, per tin ..... 25¢
Old Dutch Cleanser, 3 tins ..... 25¢
White Swan Naptha Soap, 5 bars ..... 25¢

H. O. KIRKHAM & CO., LTD.

Victoria, B. C. Duncan, B. C.

PHONES: Grocery, 178 and 179. Delivery, 5522. Fish and Provisions, 5520. Meat, 5521

BUY A VICTORY BOND TO-DAY

PREPARE FOR THE VICTORY LOAN

Camosun TRADE MARK FORT CAMOSUN Catsup

Our new stock of Camosun Catsup is now on the market. Ask your grocer. 25¢ PER BOTTLE.

Phone 502. **Western Pickling Works, Ltd.** 851 Fisgard Street

BUY THE COAL

That will save you the most money. Highest in heating qualities and lowest in ash.

KIRK'S Old Wellington

BUY VICTORY LOAN BONDS

Kirk & Co., Ltd.

1212 Broad St. Phone 139

Beauty Culture

Electricity is the ONLY SAFE and PERMANENT method of removing superfluous hair. Chemicals only stimulate the growth. ABSOLUTE CURE GUARANTEED. Unanimously recommended by the medical profession.

MISS HANMAN

Qualified London Specialist. Phone 2040X. 926 Campbell Bldg.

KING'S DAUGHTERS

Cheque for $760 Sent to Hospital at Duncan.

Mrs. L. H. Hardie, the president of the King's Daughters, at the regular monthly meeting held on Wednesday last, reported that a cheque for $760 had been sent to the hospital of the Order at Duncan. This handsome sum represents the result of the activities of the local circles, and is to be used in restoring the wing which was destroyed by fire some time ago. Gifts of a magazine rack from the Hawthorne Circle and a coffee urn from the Victoria Circle for the Girl's Rest room were gratefully acknowledged. Daily the past month between seventy and eighty business girls have patronized the Rest Rooms. A vote of sympathy, accompanied by best wishes for her husband's speedy recovery from his wounds, was passed to Mrs. J. A. Greenhill.

AT THE HOTELS

Mrs. Latham, of Alberni, is stopping at the Strathcona.

☆ ☆ ☆

W. W. Wodleigh, of Edmonton, is a guest at the Empress Hotel.

☆ ☆ ☆

R. P. Langford, of Vernon, B. C., is a new arrival at the Strathcona Hotel.

☆ ☆ ☆

R. O. Brown is down from Spence's Bridge and is at the Dominion Hotel.

☆ ☆ ☆

L. G. Penman and family, of Winnipeg, are new arrivals at the Dominion.

☆ ☆ ☆

H. D. Robertson, of Peterboro, Ontario, has arrived at the Empress Hotel.

☆ ☆ ☆

Mr. and Mrs. A. C. Galbraith, of Edmonton, are staying at the Empress Hotel.

☆ ☆ ☆

Mrs. G. V. Zinkan, of Skagway, Alaska, is registered at the Strathcona Hotel.

☆ ☆ ☆

O. Sherman and Mrs. Sherman, of Port Alberni, are guests of the Dominion Hotel.

☆ ☆ ☆

J. Stephenson, of Prince George, and George Lashe, of Cariboo, are at the Dominion Hotel.

☆ ☆ ☆

A. E. Hole and family, of Brandon, Man., are staying at the Dominion prior to taking up their residence here.

☆ ☆ ☆

G. M. Thompson, Mrs. Thompson, C. F. Rutley and Mrs. Rutley, of Seattle, are touring the Georgian Circuit and are now at the Dominion Hotel.

No home safe without Victory Bonds. Have you bought yours?

CANON BEANLANDS BURIED IN ENGLAND

Former Rector of Christ Church Cathedral Laid to Rest at Sevenoaks

The funeral of the late Canon Beanlands, formerly rector of Christ Church Cathedral took place recently at St. Nicholas Churchyard, Sevenoaks Weald, England. Rev. J. Rooker, Rev. Minto Roberts, and the Rural Dean, Rev. P. T. Kippington, assisted at the funeral service which was attended by Archdeacon Dunkerley, of St. John's, Sevenoaks, Rev. G. Bell, of Riverhead; and Rev. G. S. Tate, C. F. formerly chaplain to the Bishop of Rochester.

The principal mourners were Miss Beanlands (daughter), Mrs. Howson (sister), Rev. W. B. Tremenheere (brother-in-law), Mrs. James Frost and Mrs. J. M. Stills (sisters-in-law), Capt. Graham, R. N., (brother-in-law), David Rogers, Hon. J. H. Turner, Agent-General for British Columbia, Lady Sackville and Mrs. W. C. Lacy. Captain John Beanlands son of the deceased, who is on active service with the Royal Flying Corps, arrived on special leave from France a few hours after the funeral.

The coffin was covered with many beautiful floral tokens, among which were tributes from Rev. W. B. and Mrs. Tremenheere, Mrs. Houson, Miss Beanlands, Mrs. Frost and family, Capt. and Mrs. Graham, Miss Hills, Mr. and Mrs. F. B. Pemberton, Mr. and Mrs. Hugo Bevan, Mr. and Mrs. Curtis Sampson, Lord and Lady Sackville, Hon. Mrs. Nicholson, Bishop of Rochester and Mrs. Harmer, Sir F. and Lady Wedmore, Rev. and Mrs. Minto Roberts, Mr. and Mrs. Battiscombe, Mr. and Mrs. Haines, Mr. and Mrs. David Rogers, Mrs. and Miss May, General and Mrs. Nanton, Mr. and Mrs. Beard, Mrs. Underwood, Mrs. Clarck, Mr. and Mrs. Sears, Mrs. Wood, Mr. and Mrs. Smithers, the Weald Gardening Society, the staff of Messrs. Lasy & Co., and the indoor and outdoor servants.

"THE GIFT CENTRE"

Fancy Brooches and Pins set with

Pearls Amethyst Peridot Aqua Marine

One would have to go far to obtain better value than that offered here, whether it be a 50c article or one of $1,000.

VALUE was our watchword at the beginning of our business—it will always remain so.

In the above items of personal adornment we are offering just now some excellent values.

Mitchell & Duncan

Limited. JEWELERS

Successors to Shortt, Hill & Duncan, Ltd., Central Building, View and Broad Streets.

C. P. R. and B. C. Electric Watch Inspectors.

FOOD SERVICE PLEDGE

Realizing the gravity of the food situation and knowing that Great Britain and our Allies look to Canada to help to shatter Germany's threat of starvation,

I pledge myself and my household to carry out conscientiously the advice and directions of the Food Controller that requisite foodstuffs may be released for export to the Canadian Divisions, the British forces and people and the Allied armies and nations.

SUCCESS ATTENDS SALE

$306 Netted for Soldiers Comforts by Rebekah's Sale of Work.

The splendid sum of $306 was realized by the sale of work held by the Rebekah Lodge in aid of the Colfax Sewing Circle in the Bellevue Block on Friday last. The money will be used for the sending of comforts to the men at the front.

The Circle wish to thank all those who in any way contributed to the success of the affair, including the Victoria Furniture Co., for the use of the store, Kent's Music Store for the loan of a phonograph, and David Spencer's, Ltd., for dishes.

Following are the winners of the various raffles: Crocheted yoke, Miss Lemm, ticket No. 89; apron, A. Kent, ticket No. 72; bird, Miss A. Brown, ticket No. 11; two fruit cakes, Mrs. Bushall, ticket No. 66, and Mrs. Bird, No. 133; fern, J. Parker.

The producers of the moving picture film "Victory's Call to Canada" in which Sir Thomas White convinces "Miss Canada" of the advantage in subscribing to Victory Bonds, had their troubles finding a young woman to fit the part of Miss Canada. This was their choice—Miss Gwendolyn Haynes, of Toronto.

Social & Personal

Mr. and Mrs. A. H. Hebb, of Vancouver, have arrived in the city to spend a few days visiting friends.

☆ ☆ ☆

William Burns, Principal of the Vancouver Normal School, was a visitor in the city on Saturday, returning to the mainland by the midnight boat.

☆ ☆ ☆

Miss Edith J. Neelands left the city on Saturday for Vancouver en route to Calgary and other prairie cities. She will return to Victoria for Christmas.

☆ ☆ ☆

Charles L. Harris, editor of The Island Motorist, returned to the city yesterday after a trip to Nanaimo and Vancouver.

☆ ☆ ☆

Mrs. W. C. Findlay accompanied her husband from Vancouver to the city this morning, and will return to her home on the mainland on to-morrow afternoon's boat.

☆ ☆ ☆

Mrs. Liddle, wife of Capt. F. G. Liddle, of Vancouver, is spending a few days in Seattle on her return from a tour of the Hawaiian Islands, Southern California and Mexico.

☆ ☆ ☆

Senator Hewitt Bostock, leader of the Opposition in the Senate, and Mrs. Bostock, have left their ranch at Ducks, B. C., and will reside at 1835 Barclay Street, Vancouver, for the winter months.

☆ ☆ ☆

Mrs. J. A. Lancaster and Mrs. C. F. Carleton, of England, arrived in Victoria on Saturday after visiting their sister, Mrs. T. S. Summers, of Vancouver. They will stay in the city until Christmas.

☆ ☆ ☆

Among the many visitors to Victoria are Mr. and Mrs. C. W. Howard (nee Miss Margaret Currie), of Vancouver, whose marriage took place in Vancouver on November 5. The groom is attached to the C. A. M. C. and will leave shortly for overseas.

☆ ☆ ☆

J. Roy McLennan, assistant editor of The Great War Veterans' (British Columbia), Weekly Review, was a visitor in town during the week-end. Mr. McLennan came over from Vancouver on business matters incident to the local association's interest in the new journal which will make its bow to the public early next week.

☆ ☆ ☆

Among the many Victorians who attended the second annual ball of Post No. 2, Native Sons, held at the Vancouver Hotel last week, were: Capt. W. B. Shaw, Mr. and Mrs. Gordon, Mrs. Beasley, Mr. and Mrs. Waller, Mrs. Frank Wright, Lorne Campbell, Mr. and Mrs. Hopkins, A. J. Patton, Miss Manson, Blakeley Fell and Mrs. and Miss McDonald, and Capt. D. L. Jones.

☆ ☆ ☆

Lady Maud Mackintosh, nee Cavendish, has resigned from the vice-presidency of the Junior Auxiliary of the Madeline de Vercheres Chapter, I. O. D. E., on account of her removal to Washington, D. C., where Captain Mackintosh will be attached to the British Embassy. Lady Blanche Cavendish will succeed her sister as vice-president of the auxiliary.

☆ ☆ ☆

Mrs. Montizambert was the guest of honor at a luncheon given by Mrs. Marpole at the Shaughnessy Heights Golf Club, Vancouver, on Friday last. Covers were laid for twelve, and the guests included Mrs. F. W. Peters, Mrs. Shaw, Mrs. Norman Lang, Mrs. J. H. Bushnell, Mrs. J. B. Johnson, Mrs. R. B. Janion, Mrs. Langdon, Miss Phepoe, Mrs. Beetham and Mrs. C. Gardner Johnson.

☆ ☆ ☆

Prince and Princess Eugene Beauharnois-Kotchoubey, who have been staying at the Ritz Carlton Hotel, Montreal, for the last few weeks, pending arrangements to sail for Stockholm to see their father, H. H. Prince Leon Kotchoubey, have, owing to the political upheaval in Russia, been advised by the Embassy to postpone their journey, and have now returned to Calgary.

☆ ☆ ☆

Mr. and Mrs. A. R. Restall, of 1125 Empress Avenue, were the hosts at a surprise party given in honor of Mrs. Restall's sister, Mrs. Burkman, last week. The unexpected guests included Mr. and Mrs. B. Pym, Mr. and Mrs. A. R. Prior, Mr. and Mrs. G. Burkman, Mr. and Mrs. F. Miller, Mrs. Blakeney, Mrs. Pellet, Mrs. Orme, the Misses B. Bishop, Grice, Eyes, Peacock, W. Creed and Hilton, and Messrs. W. Hamilton, Hadley, Howe, Armstrong, Walker, Lyne, and Ptes. Robinson, Hatfield, B. Pike and Burkman. The evening was spent in games, and dancing, and dainty refreshments were served.

☆ ☆ ☆

Miss Joy Calvert, the well-known violinist, recently played in Seattle before Zimbalist, the eminent Russian maestro, and the directors of the Seattle Philharmonic Society. So impressed were they with the talented young musician's artistry that she has been invited to play the Paganini Concerto, accompanied by the Philharmonic Orchestra, one of the five large symphony orchestral bodies of America. The President of the Ladies' Musical Club, of the same city, has also asked Miss Calvert to perform at the club concerts this season. Miss Calvert is a daughter of Dr. Calvert, of Sooke, formerly resident at Oak Bay, and she has been studying with Professor Gregor Cherniavsky in Seattle for some months.

☆ ☆ ☆

Of the many who took part in the Victory Loan procession this morning perhaps none met with more evidence of popular approval than three-year-old Lucille Wagge-Mott, daughter of Lieut. Wagge-Mott of the Royal Flying Corps, and six-year-old Noreen Marsden, daughter of Lieut. Marsden, of the 8th Battalion (Winnipeg) "Little Black Devils." These tiny tots, who wore the Red Cross uniform with head dress, walked with "Peter," Mrs. Duce's dog, who drew a miniature Red Cross Ambulance. Each carried a sign, "Do Your Bit" and "We Must Win," and walked from Pandora Street to Parliament Buildings, where the loss of one of the wheels of "Peter's" ambulance, caused their retirement from the procession.

☆ ☆ ☆

Mrs. Macdonald Fahey charmed a big Vancouver audience with her singing of "The Recessional," "Rule Britannia" and "Marseillaise" at the Victory Loan mass meeting of women held in Vancouver yesterday afternoon. Mrs. Ralph Smith presided, Rev. Ernest Thomas and P. G. Shallcross addressed the meeting, and Eric Randell sang "The Veterans." Mrs. Fahey is leaving again on Friday night for Vancouver to sing at the "Twilight Recital" at Christ Church on Saturday night; at the Wesleyan Methodist Church on Sunday evening, and she will also participate in a Scotch concert to be held at the Avenue Theatre on Wednesday next. Early in December Mrs. Fahey will take one of the leading parts in the oratorio, "The Messiah," to be given at Chalmers Church, Vancouver.

Help your country to help you. Buy Victory Bonds.

Gordon Drysdale LIMITED

Store Hours, 8.30 a. m. to 6 p. m. Friday, 8.30 p. m.; Saturday, 1 p. m.

Fine Georgette Crepe Blouses Special $5.00

Particular attention is directed to this new assortment, which includes such colors as maize, ivory, flesh and black. These have large collars and are effectively trimmed with half-inch tucks in front. All sizes, $5.00 each.

New assortment of dainty Silk Crepe de Chine Blouses at $5.75.

VICTORY BONDS PAY 5½%
This is a Practical and Patriotic Investment.
BUY A BOND

Imitation Hand-Knit Wool Sweaters for Women $9.50 Each

Those who would associate themselves with the latest in Wool Sweaters will find these of special interest. The models come in mauve, emerald, or corn shades, have long sash, and two pockets, sailor collar, and turn-back cuffs. There are all sizes to select from at $9.50 each.

Our $2.00 Umbrella

The covering is of English gloria—a silk-mixed cloth—mounted on strong steel frames, the new short handle with loop is included in the range, also plain or silver-mounted in other styles. These Umbrellas are splendid values at the price, $2.00 each.

Phone 1876 Sayward Building
First Floor, 1877 1211 Douglas Street

THE BANTLY SCHOOL OF MUSIC

BENEDICT BANTLY, PRINCIPAL,

1125 Fort Street, Victoria, B.C.

Violin, Piano, Organ, Vocal and Theory of Music taught by competent instructors.

DOMINION ACADEMY OF MUSIC

Removed to Larger Premises, 1153 Fort St.

Principal, Madame Kate Webb, M. I. S. M. Singing (Italian method). Pianoforte, Theory, Preparation for R. A. M. Exams.; over 600 successes. Special classes in Physical Culture and Folk Dancing for Children, Saturday mornings, 11 to 12. Instructress, Miss N. E. Mylam, M. B. C. P. E., Gold Medallist. Phone 3060.

Music comes from the heart—it is the voice of the soul. It is therefore through Music that we endeavor to express our faith and hope and love for the Infinite.

Music, however, should not be confined to any particular time or place—nor should it be confined to the Church or Concert. Music should be ever present in the Home, the greatest of Life's ennobling influences.

The best Music for the Home is a Piano.

The best Piano for the Home is the WILLIS.

About the **WILLIS** in Particular

"Canada's Best" Piano

A WILLIS PIANO
A WILLIS PLAYER PIANO

TEL. 514 **Willis Pianos** LIMITED
709 Fort St., Near Douglas

Correct Hats and Garments for Women

Scurrah's LIMITED

726 YATES STREET Phone 3983

BLOUSES—

To-day we announce the rearrangement of our Blouse Department—a new departure that will mean much to the convenience of our patrons.

FOR a week past workmen have been busy renovating the store next door to us so that it may be incorporated with our own premises to-morrow. This new section will be entirely given over as a Milliuery Department; its space in our main showrooms will in future be taken up by a comprehensive display of the newest blouse creations. Already our stock of dainty waists has been augmented by the arrival of several dozen of the smartest styles imaginable, principally in soft Crepe de Chine and Georgette.

Every woman is invited to call and inspect this opening display of all that's new, becoming and dainty in Blouses.

BUY A VICTORY BOND TO-MORROW

PROOF SPIRIT

Scientists Want Better Definition, but Time is Not Propitious.

The public has taken little interest in the law on alcoholic beverages in their strength, apart from those who were engaged in the trade, until prohibition with its barrier on liquor of more than two and a half per cent. strength immediately set a line beyond which the non-alcoholic drinks could not go.

The method of appraising the alcohol contents of spirituous and fermented liquors is now called in question. Under the existing system the alcohol is determined in degrees of proof spirit, and Scientific Research bodies are now advocating the introduction of a scientific and convenient system by which the estimation of alcoholic strength will be made in terms of percentage alcoholic content.

Sir James Dobbie, of the Government Chemical Laboratory in London, has recommended to the Secretary of the British Department of Scientific and Industrial Research that the present system is inconvenient and unscientific. Owing to the disorganization which would result in the fiscal and commercial systems, it is not proposed to make any change at present.

Turn your dollars into bullets. Buy Victory Bonds.

POTATO MARKET IS STILL VERY UNEASY

Coast Markets Commissioner Sounds Warning About Blight Disease Prevalent

In his weekly summary of the general market situation, particularly that affecting the potato crop, R. C. Abbott, Coast Markets Commissioner for the Department of Agriculture, makes the following observations:

"The local market has become very uneasy. The heavy pitting in the country is caused for the following reasons:

"1st. Shortage of labor. 2nd. Car shortage. 3rd. Unsettled market conditions due to the fact that the Food Controller of Canada has held producers and dealers and consumers in suspense by not saying whether he intended to or intended not to take some action in regard to the situation. 4th. The severe infection of blight in some districts this season has warranted farmers pitting rather than take the risk of sending their potatoes direct to the market after digging. This latter reason is a wise one, because cars that have been shipped in here direct from the field have in some instances been an entire loss. Potatoes infected with 'blight' at digging time when placed in sacks and loaded in cars or piled in heaps fall down very quickly, due to the rapid development of the 'blight' caused by the sweating and heating of the potatoes. Potatoes throw off a tremendous amount of heat the first sixty days after digging time and it is during this period that farmers should give a great deal of attention to the ventilation of their pits and storage houses.

Useful Pointers.

"M. S. Middleton, B. S. A., Provincial Horticulturist and Chief Inspector of Fruit Pests, in his recent circular on 'Saving the Potato Crop,' says in part:

"'Successful storage depends on: (1) The quality of the tuber stored, which might be divided into (a) Maturity, (b) Freedom from disease, (c) Freedom from cuts and bruises, (d) Dryness of tubers stored; (2) Temperature at which tubers are held; (3) Size of pile; (4) Ventilation of pit or storage; (5) Exclusion of light.

"'Blight affected tubers are those from a field which has shown "blight," if stored should be placed in small lots or crates so that they can be frequently gone over and decayed tubers removed. This is a bacterial disease and will develop in storage.

Temperature.

"'The temperature in a pit or storage should be fairly low, between 30 deg and 40 deg. F. are considered best. At these temperatures the tubers are kept about as near their original soil conditions as possible, so that they will not be apt to sprout and will remain firm and free from attacks of disease. The freezing point for potatoes is between 26 deg. and 28 deg. F. The size of the pile in the pits or storage cellars has a great deal to do with the successful storage. Small piles or lots will keep much the best. It is better to make long, narrow pits rather than wide, high ones; four to five feet should be the maximum width and the potatoes piled to a natural peak. Storages should be divided off into small apartments or the potatoes stored in open crates.'"

PURCHASE BONDS ON INSTALMENT PLAN

Dominion Express Co. Will Aid Employees to Become Shareholders in Loan

It is understood that many employers of labor will purchase Victory Loan bonds on behalf of their employees, allowing the sum to be repaid in regular instalments.

This morning Jas. Young, local agent of the Dominion Express Company, received the following wire from the head office:

"The company will purchase for salaried employees Victory Loan bonds and will allow employees to pay for them in ten equal monthly installments so that employees may obtain benefit of this method of subscription and that individual canvass by outsiders may be avoided. Advise all employees of this arrangement. Particulars plan of collecting installments follow by letter."

THE SAME OLD STORY.

They had parted long years ago. Now in the deepening shadows of Scotland's twilight, they met again.

"Here be the old stile, Annie," he said. "Ay, and here be our initials that you carved, John," she replied.

The ensuing silence was only broken by the buzzing of an aviator overhead. Honey-laden memories thrilled through the twilight, and flushed their glowing cheeks.

"Ah, Annie," exclaimed John, suddenly seizing her fair, slim hand, "ye're jist as beautiful as ye ever were, and I hae never forgotten ye, my bonnie lass."

"And ye, John," she cried, while her blue e'en moistened tremulously, "are jist as big a leear as ever an' I believe ye jist the same."

Victory Bonds save soldiers. Have you saved your soldier.

CONVENTION RULES ARE NOW COMPLETE

Veterans Select Delegates To-morrow; Two Conservative Wards Meet To-night

With the meetings of Conservatives in Wards 3 and 5 this evening and the special assembly of the Great War Veterans' Association to-morrow night for the purpose of selecting their respective quotas for representation at the nominating convention on Wednesday, all will be in readiness for Victoria to make her choice of a standard bearer in the interests of Union Government. Conservatives in Wards 1, 2 and 4, met on Saturday evening and selected the following delegates:

Delegates.

Ward One—Messsrs. J. L. Leigh, D. S. Gray, William Mable, W. Armstrong, W. N. Mitchell, J. Angus, James Tait, Mrs. J. L. Leigh, Miss McGraw. Alternates: Messrs. C. Deacon, R. Hurst, J. W. Crooker, B. B. Temple and A. R. Colby.

Ward Two—Messrs. A. Wilmot, A. Gilson, J. Hammond, J. W. Bolden, W. Duck, G. Miller, J. Warner, F. J. Bittancourt, E. B. Jones, Mrs. A. M. Turnbull. Alternates: Messrs. F. Garnham, F. J. Jones, Mrs. George Penketh, Mrs. D. Fulton and Mrs. Mullin.

Ward Four—Col. E. G. Prior, Senator Barnard, Capt. Verrinder, Dr. Lennox, Messrs. Reginald Hayward, R. W. Perry, Max Sweyn, A. R. Graham, Alderman Andros and Mr. H. S. Hood. Alternates: Messrs. W. Skillings, E. E. Wootten, Bullock-Webster, Fred Allott, Mrs. McCallum.

Must Take Pledge.

The committee selected at the resumed session of the Fusion Conference on Thursday last to take in hand the arrangements for the conduct of the Convention, met on Saturday and came to a decision on the essentials. Every convention delegate will require to pledge himself or herself to the following undertaking: "I declare I am a supporter of the present Federal Union Government, and I will abide by the choice of this convention of a candidate and assist in his election." Admission of delegates will be by the presentation of credentials duly signed by President and Secretary of the Association represented.

Consent First.

Voting will take place by ballot, and no nominee shall be declared the nominee of the convention unless he shall receive a majority of the votes of the delegates present. In the event of it being necessary to take more than one ballot, the candidates receiving the lowest number of votes shall be dropped on each ballot. The chairman and secretary will be entitled to the usual delegate vote, but the former will not be entitled to a casting vote in case of atie, which must be voted again. Each organization will name one scrutineer. No one may be a nominee for candidate unless he has given his consent thereto.

The committee in charge of convention rules is as follows: Senator Barnard, Conservative; C. T. Cross, Win-the-War League; H. E. A. Courtenay, Liberal-Unionist; C. L. Armstrong, Great War Veterans' Association, with Reginald Hayward as secretary.

Artillerymen Wanted. — Between thirty and forty vacancies exist at present in the quotas of men at Signal Hill, for the Royal Canadian Garrison Artillery. Any A2 men who have complied with the Military Service Act can be taken on the strength there immediately. A depot battery has been formed and drafts are being sent for siege artillery work at the front.

He also fights who helps a fighter fight. Buy Victory Bonds.

SPECIAL MEETING

BY REQUEST

TABERNACLE

TO-NIGHT

8 P. M.

1892 **25th ANNIVERSARY SALE** 1917

To meet our pressing financial obligations we are compelled to offer our immense stock to the public at prices which we think will never be shown again.

25% OFF

Our goods were all bought before the advance, and as the prices have increased from 30 per cent. to 50 per cent. you can readily see it will be to your advantage to buy now. This sale is not put on for profit, and as soon as we have realized enough money to cover our pressing obligations, it will be withdrawn. Buy now!

50% OFF

Our Sterling Silver was bought when silver bullion was 46 1-2c per ounce—the October price, $1.30. You can readily see the advantage of buying now.

1 English Sterling Silver Tea Set, $350.00. Sale price **$275.00**

1 English Sterling Silver Tea Set, $132.00. Sale price **$99.50**

1 English Sterling Silver Tea Set, $75.00. Sale price **$57.00**

1 English Sterling English Waiter, $275. Sale price **$207.00**

1 Mahogany Cabinet of Sterling Silver Knives, Forks, Spoons, Etc., $800. Sale price **$600.00**

This Is the Time to Secure Your Christmas Presents

A DEPOSIT WILL HOLD ANY ARTICLE

25 to 50 Per Cent. Cash Discount on Rings

1 Single-Stone Diamond, $735. Sale price **$560.00**

1 Single-Stone Diamond, $600. Sale price **$450.00**

1 Single-Stone Diamond, $525. Sale price **$395.00**

1 Single-Stone Diamond, $125. Sale price **$95.00**

1 Single-Stone Diamond, $100. Sale price **$75.00**

1 Single-Stone Diamond, $95. Sale price **$72.00**

1 Single-Stone Diamond, $75. Sale price **$57.00**

1 Two Diamonds and Ruby. $600. Sale price **$450.00**

And Down to $10.00

1 Magnificent French Chime Clock, $350. Sale price **$275.00**

Solid Gold Wrist Watches, $50.00, for **$38.00**
Down to $30.00, for **$22.00**

Filled Gold Wrist Watches, $25.00, for **$19.00**
Down to $15.00, for **$11.00**

Men's Wrist Watches, $20.00, for **$15.00**
Down to $5.00, for **$3.75**

25 per cent off all Signet Rings, Stone Rings, Earrings, Necklets, Bracelets, Pendants, Chains, Cuff Links

See a list of prices in the papers and in our windows each day.

Diamond Merchants, Jewelers and Silversmiths

THE J. M. WHITNEY CO.

Cor. Yates and Broad Streets

SPORTS OF VICTORIA THE NORTHWEST AND THE WORLD

EASTERN CIRCUIT WILL NOT OPERATE

National Hockey Association Out of Running for the Coming Winter

LAST SEASON'S CLUBS REPRESENTED AT CONFAB

Montreal, Nov. 11.—The National Hockey Association will not operate this winter, but the N. H. A. will continue as an incorporated body and will hold its annual meeting next season. This was decided upon at the adjourned annual meeting, held at the Windsor Hotel here Saturday. The five clubs affiliated with the N. H. A. last season were represented. The meeting was presided over by Secretary Frank Calder in the absence of President Frank Robinson.

There was no change in the Toronto club situation, and that club still remains the property of Eddie Livingstone, whose representative, J. F. Boland, informed the meeting that if the association operated, the Toronto club intended to remain as a member with equal rights with the other clubs. Quebec was also anxious to remain in the runinng, as were the two local clubs and Ottawa, if the N. H. A. were going to operate this winter.

SEATTLE MANAGER IS OPTIMISTC; THINKS PROSPECTS PROMISING

Seattle, Nov. 12.—Pete Muldoon, the Seattle hockey boss, who steered the Metropolitans to the world's championship last season, returned from the South Saturday for the winter season and established himself at the old camping ground at the Arena.

Muldoon has been summering in Los Angeles, where he has been in charge of the ice rink.

Muldoon will manage the Metropolitans again this year and says that he will attempt to give the fans another champion team. Unless the Canadian Government refuses to allow the men to play, Muldoon will have practically all of his team back again this fall. The Seattle men won the world's championship last fall and unless the squad is pretty well broken up they have an excellent chance to repeat this season.

Muldoon announced that the Arena would be open Sundays hereafter. The management believes that the many soldiers and sailors who spend their Sundays in Seattle should be given an opportunity to skate and it is mainly for this reason that the rink will be open Sunday afternoons and evenings.

Muldoon says that he expects his players to report along about the latter part of this month. The hockey season opens December 7, as decided upon at Friday's meeting of the directors.

OLYMPIC CLUB ACCEPTS SERVICES OF FIGHTER FOR BIG TOURNAMENT

Promoter Davies to-day received a wire from San Francisco, from the officials of the Olympic Club, stating that the organization would be pleased to use Baptiste Thomas in the big Red Cross tournament which will be staged in the Golden Gate City. Thomas will enter the ring in the light heavyweight class against some of the best material which the south can produce.

The local boys will leave for San Francisco on Thursday of this week. They will work out every night commencing this evening at the club rooms of the V. I. A. A. at Victoria West, where any local men volunteering to go a few rounds with the fighters will be welcome.

SEEKS CHAMPIONSHIP.

Chicago, Nov. 12.—With the exception of T. B. Boyd, of St. Louis, vice-president, the present officers and board of directors of the Western Golf Association have been nominated for re-election, it was announced by Craft W. Higging, assistant secretary of the association.

Four clubs have filed application for the Western amateur championship tournament, including the Town and Country Club of St. Paul, Minn. No applications have been received for the open championship.

FOOTBALL RESULTS IN OLD COUNTRY GAMES PLAYED AT WEEKEND

London, Nov. 11.—Following are the results of scheduled English League football games played Saturday on the grounds of the first-named clubs:

London Combination.

Clapton Orient, 0; West Ham United, 4.
Millwall Athletic, 2; Arsenal, 2.
Tottenham Hotspur, 6; Brentford, 1.
Chelsea, 0; Crystal Palace, 1.

Midland Section.

Barnsley, 13; Sheffield Wednesday, 2.
Bradford, 1; Huddersfield Town, 2.
Hull City, 3; Rotherham, 1.
Leeds City, 1; Birmingham, 0.
Leicester Fosse, 4; Lincoln City, 0.
Notts Forest, 5; Grimsby Town, 0.
Sheffield United, 6; Notts County, 1.

Lancashire Section.

Burnley, 1; Preston North End, 2.
Bury, 2; Rochdale, 1.
Liverpool, 2; Manchester City, 0.
Manchester United, 1; Bolton Wanderers, 3.
Oldham Athletic, 1; Morton, 3
Southport Central, 0; Blackpool, 2.
Stockport County, 2; Burslem Port Vale, 2.
Stoke, 16; Blackburn Rovers, 0.

Scottish League.

Airdrieonians, 0; Kilmarnock, 1.
Hearts, 0; Rangers, 3.
Celtics, 1; Hamilton Academicals, 0.
Partick Thistles, 1; Falkirk, 0.
Morton, 2; Queen's Park, 1.
Motherwell, 1; Clyde, 1.
St. Mirren, 3; Clydebank, 1.
Third Lanark, 1; Hibernians, 0.
Ayr United, 0; Dumbarton, 1.

WESTS WON MATCH AT BEACON HILL GROUND

V. I. A. A. Defeated but Made Good Showing Against Strong Team

Despite the victory of 4-0 won by the Victoria Wests over the V. I. A. A. in the Senior League match at Beacon Hill on Saturday, the latter team need not feel at all discouraged, or that it's entry into the league was not justified. There were few followers of the game if any who were so confident in the new club as to imagine that it would win from a team which is considered generally to be one of the strongest contenders for football honors. The fact, however, that the first game of the V. I. A. A. was played against a very strong aggregation, and that the team made a good stand in spite of this circumstance, should be very encouraging to the players.

The new club, whether it makes a strong run for league honors or not, should have little difficulty in giving the fans some good soccer, once the team has participated in a couple more fixtures. On Saturday it was working under disadvantages. Its players were for the most part out of practice and those who were in form were strangers so far as team work was concerned to the remainder of the club. When these points were considered it was hardly to be expected that the class of play they would demonstrate would be equal to a club such as the Victoria Wests.

Fairly Even.

The latter team had no difficulty in winning the game, and in fact piled up its score of 4 goals to nil with comparative ease. It was quite evident that the team had confidence in itself to carry the day and exerted itself no more than was necessary. It thus resulted that the first half was fairly even with up and down play. The Wests contented themselves with the thoughts that whatever the score might be the second half would serve as a medium in which to right ah wrongs. As the contest proceeded, however, it became constantly more evident to them that careless playing would not suffice and their efforts were considerably increased.

Jelliman, the custodian of the V. I. A. A. net, was deserving of every commendation for the capable manner in which he defended his goal. As could readily be imagined he was a busy man during most of the game and especially so in the second half. A great deal of the shooting indulged in by the Wests was poor and the ball repeatedly fell wide of the posts. There were, however, no scarcity of drives which would have proved decidedly effective had it not been for the presence of the custodian, who time and time again saved the situation and kept the score recorded against his team within reasonable limits.

Good Contest.

The first half was played with the Wests kicking uphill with the afternoon sun in their eyes. It evidently was not the purpose of the team to buck circumstances at that period, but rather to rely on the chances of taking the lead if necessary when playing away from the sun. But any desire to take things easy was frustrated by the V. I. A. A. men who were determined to make their entry into the league justifiable to the public by a good contest for their opening match. The individuals worked hard and although there was but little team work displayed the team managed to keep the Wests busy and prevented them from getting more than one goal, which was netted by "Smiler" Pettierew.

The second half saw things far more favorable to the winners. Three more goals were notched during the period, Cummins getting two and Johnny Peden one. The Wests were on the aggressive most of the time and as fortunes of the play became one-sided the match lost a good deal of its interest.

The progress of the new team which now displaces the Rovers in the League will be watched with interest.

The Teams.

Referee Wellady again officiated in a manner deserving of every commendation. The teams were:

Wests—Peden; Whyte and Copas; Allen, McKinnon and McLeod; Thomas, Petticrew, Peden, Cummins and Sherratt.

V. I. A. A.—Jelliman; Elliot and Lindsay; Lomas, Ferris and Brown; Alcock, Hay, Stott, Knight and Kirchen.

Make your money fight—Buy Victory Bonds.

INFANTRY ROUTED THE MEDICOS AT WILLOWS

C. A. M. C. Players Went Down to Defeat With a 5-0 Score; Good Contest

The [illegible] rooting of a crowd of fans who were determined to be cheerful under the worst of circumstances was insufficient to carry the day for the Army Medical soccerists at the Willows Camp on Saturday. Not only did they fall before the onslaught of the ferocious infantrymen, but the defeat was a complete shut-out, their opponents carrying off the colors with a 5 to 0 victory. The outcome of the match was hardly expected even by the most ardent supporters of the Infantry eleven and their sweeping lead was a decided surprise. The Medicals' supporters were confident even after the Infantry had commenced their scoring that their players would be able to notch at least 50 per cent. of their opponents' tally. Nothing so favorable for them was on the books, however, and the game was brought to a close with a shut-out victory.

Effective Play.

Judging the play on the average standard of football which has been played by the clubs this year the game was a good one. During the first fifteen minutes the Medicals were doing fine work, and had they maintained the early pace would undoubtedly have equaled the score made by the victors. At the commencement they were aggressive and the various divisions supported their forwards. Harwood did some effective playing, while the backs, Bramley and Swan, took care to return the ball whenever it invaded their territory. But the downfall of the club came when through, what the spectators took for a little over confidence, the team slackened its space. The Infantry took immediate advantage of the opening and pressed. The result was a score for the Red Sweaters within five minutes of the half-time whistle. In the second period the team never slackened its pace, and when the final was blow it had piled up the total of five to the Medicos one.

Ground Uneven.

One great handicap which the teams had to contend with was the uneveness of the ground. Heavy tufts of sod made it practically impossible at times for a player to execute the play he desired. The result was that he frequently came in for criticism, which was by no means warranted. On the other hand, a large number of the misplays could be attributed to nothing but the carelessness of inability of the man. Faulty tendencies which have been noticeable on several teams were much in evidenc at the Willows on Saturday. The players frequently grouped together all attempting to perform the work that one man could have handled with ease. Lack of reliable combination was very noticeable especially on the part of the Medicals, though their opponents were by no means free from this defect. As an off-set the players at times showed remarkable accurateness in placing the ball, which points to the fact that with a little more effort at contentration of purpose they may develop a consistent system of passing.

Special Mention.

Wilson, Cape and McDougall, of the Infantry, are deserving of special mention. This trio was about as hard working a group of players as the league is likely to find among its teams. They were continually on the ball, and much of the credit of Saturday's victory was due to the aggressive performance which they put up.

The C. A. M. C. kicked off facing the sun, but in spite of this fact they immediately took the lead, and Harwood led his men in a well directed attack, but Hillis the Infantry custodian, made a capable save. Watson took a shot at the Infantry goal, but the ball fell above instead of below the bar. Draper then came in with one of the best shots of the game, but Hillis was again on the job, and the ball hitting his hands glanced to the bar and dropped behind.

Bramley and Swan, the C. A. M. C. backs, played up well at this juncture, and the former did some fine individual work in stealing the ball from two Infantrymen. Several shots were taken by the Infantrymen, but the ball fell wide of the intended mark. Both defence lines in fact did most excellently, Penfold and Lever, of the Infantry, playing a consistent game.

The Medicals continued to press, but when an excellent chance to score was presented, failed to make it effective through bunching their players, a system which invariably resulted in confusion. It was at this point, about thirty minutes of play having elapsed that Wilson, of the Infantry, became really aggressive. The Medicals slackened a little, and the Infantry took the opportunity to drop in a quick shot by Smith. Cape followed this up with a fine try. The period was thus brought to a close with the Infantry leading with 1 goal to 0.

Second Period.

The first few minutes of the second half saw play of a ragged nature from one end of the field to the other, until Wilson, of the Infantry, put a straight drive shot into the net. Draper made a real try but the ball fell just wide of the mark. A rally from the Medicals gave Hillis, the Infantry custodian, something with which to occupy his mind and body alike, but he was equal to the requirements and made two saves which averted a dangerous situation for the leaders.

Speed of Red Shirts.

The speed of the Red Shirts was too much, and it was not long before Townsend had placed another score to the credit of the Infantrymen. The Medicals showed signs of defeat and Watson in particular displayed a feeling of apathy. Swan, one of the Medical backs, who during the first period played with great credit to the club, made several bad kicks and much of the defence work fell to the lot of Bramley. Wilson, Cape and Smith, of the Infantry, gave the fans a little demonstration of soccer combination that was excellent while it lasted, but its duration was decidedly limited. Crofts also did some effective playing, but showed a tendency to fool with the ball a little too long on some occasions. Cape and Wilson completed the score for their team by finding the net with two direct drives.

This seemed to unnerve the Medicals and before they had recovered the whistle sounded time. Referee Goward managed the teams splendidly.

The teams:

Infantry—Hillis, Penfold and Lever; Newman, McDougall and Patmore; Townsend, Wilson, Cate, Crofts and Smith. Reserves—Deeley and Seedhouse.

C. A. M. C.—Mackie; Bramley and Swan; Wilson, Gorley and Duncan; Smith, Watson, Harwood, Draper and Griffen.

NOVEMBER EVENTS IN PUGILISTIC ANNALS

Yesterday was the forty-ninth anniversary of the birth of Joe Choynski, who in his day was considered the greatest of light heavyweights. Joe was born at San Francisco on November 8, 1868, and was less than two years the junior of that other eminent San Franciscan, James J. Corbett. Joe reached nearly six feet in altitude before he stopped growing. He began his ring career about thirty years ago, and Corbett, his fellow-townsman, was his first opponent. It was a bad start, for Jim stopped him in the first chapter. Joe won all of his next few bouts from second-raters, and in 1889 he decided to tackle Corbett again. They were matched to fight at Fairfax, Cal., but the cops broke up the fun. A little later they met at Benicia, Cal., famed as the early home of John Heenan, and Joe travelled twenty-eight terrific rounds, but was finally defeated. A month or two later Choynski and Corbett mingled in San Francisco, and this time Joe was defeated in four rounds. After defeating Frank McLarney at Portland, Ore., and several other Coast fighters, Choynski sailed for Australia, where he whipped several good men, but was twice defeated by Joe Goddard. Upon his return to America Choynski fought an exhibition with John L. Sullivan. After defeating several good men, Joe, in 1894, fought a draw with Bob Fitzsimmons at Boston. Two years later he defeated Jim Hall, but was afterward knocked out by Tom Sharkey in San Francisco and by Peter Maher in New York. In 1897 Choynski fought a twenty-round draw with Jim Jeffries. In his later battles Joe was defeated by Kid McCoy, Kid Carter and Jack O'Brien, but his worst defeat was at the hands of the welterweight negro, Joe Walcott, in 1900. He avenged himself on the black race in 1901, at Galveston, by stopping Jack Johnson. After he retired from the ring about fifteen years ago Joe became boxing and physical instructor of a leading athletic club in Pittsburg.

To-Day in Pugilistic Annals.

1889.—Young McCartney, Irish-American welterweight, born in Philadelphia.

1889.—Tom Sharkey knocked out Jno. Miller in the ninth round at Colma, Cal.

1898.—Tommy Ryan outpointed Jack Bonner in six rounds at Philadelphia.

It was in November, 1902, that Jack Monroe knocked out Peter Maher in the fourth round at Philadelphia. Monroe was then claiming the championship, by reason of having stayed four rounds with Jeffries the previous year, at Butte, Mont. Monroe's victory over Maher was nothing to brag about, as the Irishman was on the down grade, and had previously been knocked out by Kid McCoy, Gus Ruhlin, Kid Carter, Joe Choynski and George Gardiner. Monroe continued so obstreperous in his boasting, however, that Jeff consented to a match, and in 1904 the boilermaker knocked him out in the second round of a bout at San Francisco. Monroe was a native of Chester, Pa., a six-footer, and weighed over 200 pounds. He began boxing in San Francisco in 1901, and fought a twenty-round draw with Hank Griffin, the negro boxer. After his defeat by Jeff he fought several battles in Atlanta, Savannah, Ottawa, Ont., and other cities, and made a trip to Australia, but he failed utterly to live up to the hopes of those who thought he was of championship calibre.

RACING NEXT YEAR.

Ottawa, Nov. 12.—According to information received from an authoritative source, Canada will have racing again next year, though it will be limited to a great extent. For some time prominent men, who are connected with racing in Canada, have been quietly working in an effort to have the sport revived, and it is understood that they have received considerable encouragement. From what is learned, two tracks at Toronto, Windsor and Montreal and those in Ottawa, Fort Erie and Hamilton will have one meeting of seven days each, and it is planned to turn over 5 per cent. of the mutual play to the government for patriotic purposes. This would be in addition to the regular taxations which are imposed.

5TH REGIMENT LOST TO RETURNED BOYS

Greater Discipline Required If Game Would Maintain Its Standing

The Senior League soccer match played at the Oak Bay Park on Saturday afternoon resulted in a win for the Esquimalt Military Convalescent Hospital against the 5th Regiment by a score of 2 goals to 1. Throughout the contest the play was decidedly rough and fouls and penalties were distinctly numerous. The returned men had the better of things during most of the match. Their combination was superior to that of the 5th boys, who contented themselves for the most part with their tactics of the former week, long kicks with an implicit faith that fortune would take care of the ball and cause it to drop in an advantageous position. As it happened the position was frequently favorable to the E. M. C. H. rather than to the 5th.

Referee Supreme.

A tendency which appears to grapple some of the players who get into action at the Oak Bay Park should certainly be stopped. The soccer player who fails to recognize that the referee is the supreme official of the field has not grasped one of the first principles of the game. If a man is guilty of a foul it is the referee's place to censure him and if necessary send him from the field. The soccerists of the city who have a tendency to resort to blows would do well to remember that in so doing they are violaters of the principles of sporstmanship. Players who give evidence of this objectionable method of settling disputes are few, but several have come into prominence within the past two weeks. Their consideration for the standing of the game and for the remaining players should be sufficient to restrain them from further violations.

New Men.

The gunners had several new men on their team Saturday and put up a better game than that of the previous week. Their opponents were superior, however, in every department except the defence. The 5th men guarded their goal with exceptional ability but the repeated attacks of the E. M. C. H. beat them on two occasions. Kent, in goal, did most excellently for the Artillerymen and is a distinct asset to the club. On rare occasions the 5th boys took the ball past the backs of the Hospital eleven and on these drives the prospects often looked gloomy for the Returned Men. The lack of combination on the part of the 5th was repeatedly the means of their downfall at the last moment.

The Hospital men made their first score five minutes after the game commenced, when Henstock was penalized only a few yards from the goal. Kent had the disadvantage of facing the sun, and was unable to see the ball, which was neatly placed in the corner of the goal. This was the only score of the first period during which the artillerymen were continually harassed by the brilliancy of the sun's rays.

Second Half.

In the second period the clouds were numerous, and the 5th enjoyed no such advantage over their opponents. Only a few minutes of the second half had elapsed before Singlehurst rushing well up the field passed to Joplin, who was successful in netting the ball. It was possibly the best play of the game, and demonstrated what efficiency can at times be gained by individual control of the ball and accurateness in passing.

A period of random play followed until a rally from the 5th boys caused a deal of excitement among the spectators. McIlmoyl and Henstock took a lead with the ball, the former defeating the efforts of Tipper. Reaching the goal line they found the Hospital men awaiting them, but with the assistance of Unwin they were enabled to shoot. Welsh saved, but after two attempts from Unwin the third was placed in the right direction, and the ball found the net.

Relay Stunt.

The relay stunt of chasing the ball from end to end of the field was ag in put into practice, but no scores resulted for either team. The Gunners maintained an unbroken line of defence which the aggressiveness of the Returned Men was unable to pierce. Within a few minutes of the time the Artillerymen began to attack in real earnest, and had they shown the same aggressiveness earlier in the contest they might have carried the day. As it was their efforts were too late, for the whistle was sounded by Referee Lockley while they were in the midst of a well organized advance. The teams were:

E. M. C. H.—Goal, Welch; backs, Harrison and Gomm; halves, Moneur, Pitts and McAdam; forwards, Forsythe, Singlehurst, Bowers, Joplin and Tipper.

Fifth Regiment—Goal, Kent; backs, Talbot and Henstock; halves, Rutledge, Bestard and McIlmoyle; forwards, Simpson, Grant, Unwin, Dick and Libbey.

OUT TILL AFTER WAR.

New York, Nov. 12.—According to a report, Jess Willard has decided not to re-enter the ring until the war is over.

The heavyweight champion is of the opinion that a match at this time or until peace has been declared is not advisable.

Whether Jess is stirred by a feeling of patriotism or whether his actions are governed by business acumen the report does not state. However, it is the opinion among promoters and boxers that a bout would not prove a profitable venture, principally because of the big guarantee and percentage Willard would demand.

A big admission price would have to be charged to make the "gate" worth while, and the general tendency among the "fans" seems to be to think a long time before "falling" for any more "big taxes" at the "turnstiles."

WINNER IN RACE.

Minneapolis, Nov. 12.—University of Wisconsin runners defeated the University of Wisconsin runners defeated the University of Minnesota in their annual cross-country race here Saturday. The entire Badger squad finished ahead of the Minnesotans. The winners' time for the five-mile course was 28.63.

BRACELETS
1/3 off

Come to this Assignee's Sale to-day and examine the beautiful assortment of Bracelets that are marked to go at this big reduction.

The varieties include solid gold, plain or engraved, and many beautiful styles in combination of platinum and gold. Some are pearl-set, others set with diamonds and other stones. Here is an outline of the prices and the reductions:

Regular prices from $12.00, now
$8.00
Regular prices up to $225.00, now
$150.00

W. H. WILKERSON
JEWELER
1113—GOVERNMENT STREET—1113

THORPE'S LITHIAWATER
RELIEVES RHEUMATISM
DOCTORS RECOMMEND IT
PHONE 435

The Most Practical Gift
To any Soldier is an
AutoStrop SAFETY RAZOR
The Razor that sharpens its own blades automatically

NO WINTER BALL.

Fred McMullen has been compelled to pass up an offer to play with a Winter League team because of a ruling of the National Commission stipulating that no World's Series player shall appear in any exhibition or other game until next Spring. This is a sane ruling to uphold the dignity of the annual classic.

If you can't enlist—Invest. Buy Victory Bonds.

The Times "Want" Ad Order Form

Use this blank on which to write out your ad, one word in each space. Rate: One cent a word each insertion; three consecutive insertions for the price of two. Each initial, figure, dollar sign, etc., count as one word.

Please publish the above advertisement.....times, for which I enclose $.....

Name .....

Address .....

If desired, replies may be addressed to Box Numbers at The Times Office. If replies are to be mailed enclose 10c extra to cover cost of postage.

Come to the Better Value Store

We have the goods at the right prices.

Men's Calf Boots, best makes $5.00
to $7.50
Ladies' Dark Tan Boots, Neolin soles, $8.00
Boys' Boots, strong and durable, $3.00
to $4.75

Maynard's Shoe Store

Tel. 1232 649 Yates Street

FAIRALL'S LIMITED

Can fill your orders for

APPLE AND CHERRY CIDER

Always ask for Fairall's Cider, then you get quality.
Phone your orders.
Prompt delivery.

Phone 212

DRY FIR CORDWOOD

$6.75 PER CORD

Cheaper and Cleaner Than Coal.

Our Wood is ABSOLUTELY DRY and is worth considerably more than the GREEN WOOD, much of which is now being offered on the market

Lloyd-Young & Russell
1012 Broad Street
PHONE 4532

Victoria Wood Co.

STOVE LENGTHS, cord $6.50
KINDLING 8 bundles . . $1.00

809 Johnson St. Phone 2274

FIT

for Business or Military Service is the

OBJECTIVE

of the

EXERCISE and RECREATION

provided for men and boys in the large gymnasium and attractive swimming pool of

THE YOUNG MEN'S CHRISTIAN ASSOCIATION.

Call at the Building, corner Blanshard and View Streets, to investigate.

Pacific Transfer Co.

H. CALWELL

Heavy Teaming of Every Description a Specialty

Phones 248-249.

Express, Furniture Removed, Baggage Checked and Stored

Our Motto: Prompt and civil service. Complaints will be dealt with without delay.
737 Cormorant St. Victoria, B. C.
Motor Trucks, Deliveries.

Houses Built at $16 per Month and Upwards

Subscribe to the Patriotic Fund

D. H. BALE
Corner Fort and Stadacona Ave.
Phone 1140

NEWS IN BRIEF

New Tires and Repairs for Baby Buggies and Carpet Sweepers, 614 Cormorant. Wilson's.

☆ ☆ ☆

You Will Eat Beans and Then More Beans if they are baked in one of Brown's Brown Bean Pots. They hold the heat as well as the beans. They keep all the goodness of the beans in. They are strong and wear well. 25c, 30c, 40c, 75c. R. A. Brown & Co., 1302 Douglas St.

☆ ☆ ☆

We Specialize in Lettering Deliveries—Pictures on them, too. Manser Sign Co. Here since 1908. P. Manser, Prop.

☆ ☆ ☆

Anti-Combine Fire Insurance; 7 old established companies. Duck & Johnson, 615 Johnson.

☆ ☆ ☆

Furnaces Installed—Watson & MacGregor, Ltd., phone No 745.

☆ ☆ ☆

What Mary Said.—She said that Nusurface furniture polish is the best she has ever used in her 30 years' experience in house-cleaning. It puts on a lasting lustre, 8 oz., 25c; qts., 90c, at R. A. Brown & Co.'s. Made in Victoria.

The Kind of Hose That Every Woman Wants

We feel that we have solved that problem by stocking brands of proven dependability and marking them at the closest margin possible.

Penman's Hose, full fashioned, no seam. Prices, **$1.00, 90¢ and...75¢**
Cashmere, fine ribbed. Per pair **$1.00**
Fleeced Cotton, 40¢, 35¢

G. A. Richardson & Co.
Victoria House, 635 Yates St.

Wanted

Furnished and Unfurnished Houses in all parts of city.

We can rent a number of houses immediately to good tenants for the winter months.

Currie & Power
1214 Douglas St. Phone 1466
BUY WAR BONDS.

CANADIAN HIGHWAY

Mayor's Letter to Quebec Motorist is Published in Eastern Journal.

A letter from Mayor Todd to Frank Carrel, president of The Daily Telegraph, Quebec, is printed in the current number of The Motor Magazine, a Toronto publication. It is in connection with the project of a Canadian Highway, and is in reply to communications which have passed.

The letter says in part: "The project of the Canadian Highway is one which appeals very strongly to all of the communities of the Canadian West. For various reasons, which it is not necessary to go into here, we frequently feel that there is little desire upon the part of the people of the East to co-operate with the West, to the extent that should be the case.

"Anything that will tend to increase facilities for communication and intercourse will undoubtedly tend to do away with misunderstandings and feelings of doubt that not only exist between the French and the English-speaking sections of the East but also between the East and the West.

"The Provincial Government of British Columbia has long since actively assisted in the matter of the Canadian Highway, and with the co-operation of your province it surely means that the linking together of the road is now a matter of comparatively near future."

Buy Brown's Best British Bowls for your Christmas puddings. Best shapes, best material, 15c to 70c, at R. A. Brown & Co.'s, 1302 Douglas St.

☆ ☆ ☆

A General Meeting of the Victoria Branch of the People's Prohibition Movement will be held in the Y. M. C. A. Building, Blanshard Street, Tuesday evening, Nov. 13, at 8 o'clock. Important business. Members are requested to attend.

☆ ☆ ☆

Comic Masquerade Ball at Alexandra Ballroom, Tuesday evening, 8 to 12 o'clock, Nov. 20. Four excellent prizes given for four best comedy costumes. Ladies, 50 cents; gents, 75c. Mrs. J. J. Boyd, manager. Ozard's Orchestra.

☆ ☆ ☆

Saanich and Oak Bay Liberals.—There will be a meeting in the Arcade Building, Government Street, on Tuesday next, the 13th, at 8 p. m., to appoint delegates for the convention at Duncans on Thursday next. A large attendance is requested.

☆ ☆ ☆

Camosun Chapter meets Wednesday afternoon, 2.45, I. O. D. E. rooms.

☆ ☆ ☆

Vancouver Board of Trade.—The next meeting of the Vancouver Board of Trade will be held in its new offices at the old Dominion Trust Building, on Pender Street, which is to be re-named the Board of Trade Building.

☆ ☆ ☆

Lady Douglas Chapter, I. O. D. E.—The regent of the Lady Douglas Chapter, I. O. D. E. sends out a strong appeal to each member of the chapter to consider it a duty, as well as a privilege to attend the regular meeting of the chapter to-morrow (Tuesday) at headquarters at 2.30 o'clock.

☆ ☆ ☆

Successful Silver Tea.—The third of a series of silver chain teas arranged by friends of the Hollywood Red Cross was held at the home of Mrs. G. A. Richardson, Moss Street on Friday afternoon, in aid of the funds of the branch. A number of friends attended, knitting and sewing industriously, while Miss Winifred Bell sang several solos which were warmly appreciated. As a result of the enjoyable affair the funds of the Hollywood branch were swelled by a substantial sum.

☆ ☆ ☆

Patriotic Aid. — The following are among some of the recent subscriptions received by the Victoria Patriotic Aid Society: Employees Pacific Club, $20; staff and employees Brackman Ker Milling Co., $56.30; officers and crew of C. G. S. Galiano, $21.85; Times employees, $26.75; employees P. Burns & Co., $17; Victoria pilots, $163.40 being 1½ per cent. deduction from October earnings; residents of Salt Spring, $17.50; The Riggers, Navy Yard, $14; officers and crew of C. G. S. Estevan, $41.65; fire department, $44.90; employees Victoria Whaling Co., $17; employees B. A. Paint Co., $25.70; Inland Revenue, $20.50; staff Messrs. Kirkham & Co., $28.50; staff Imperial Bank of Canada, $8.50; staff Messrs. Gordons, Ltd., $40; Agnes Deans Cameron Chapter, I. O. D. E., $2.50; employees Messrs. David Spencer, Ltd., $65.50.

"If you get it at PLIMLEY'S it's all right."

Items That Every Motorist Needs

We are now showing in our Accessory Department a complete line of the Northwestern Chemical Co.'s Specialties—items that will prove of interest to every man who runs a car. Here is a price list to guide you in your buying—

Upholstery Dressing—Improves the appearance of upholstery to a marked degree. Price is ..... **75¢**
Sementol—The original self-acting radiator cement. Per tin ..... **85¢**
Thermite—The chemically correct anti-freeze. Per gallon at **$1.75**
Graphite Coating—Rust preventative for rims and springs. Price ..... **50¢**
Auto Top Dressing—Thoroughly waterproof. Per pint ....**80¢**
Lining Dye—Removes soiled appearance of inside of top. Price ..... **60¢**

KENNEDY AUTO STORAGE COVERS

We thoroughly recommend the above to those who intend putting their cars into storage for the Winter months. These covers consist of a very strong water-proof paper slip-over, which completely envelopes the whole car, and which can easily be put on and removed, and with care may be used season after season. PRICE $2.50.

AUTOS 727-735 **Thomas Plimley** CYCLES 611
Johnson St., Phone 697 Phone 693 View St.

PLEASANT TUESDAY EVENING
CONGREGATIONAL CHURCH
Corner of Quadra and Mason Sts.
8 to 9 o'clock.
Everybody welcome.

Address by Rev. C. Croucher entitled
Smith, Jones and Robinson
Solos by Mrs. J. F. Patterson.
BUY A VICTORY BOND

GORDON HEAD WOMEN AID RED CROSS FUND

Splendid Work of Institute is Both Practical and Patriotic

EXHIBIT OF WORK WAS EMINENTLY SUCCESSFUL

Masses of yellow and white flowers, with banks of green ferns and house plants representing the yellow, white and green colors of the organizations formed a gay and effective background for the many fine exhibits staged in the public hall at Gordon Head on Friday last. The occasion was an exhibition of women's work having for its object the raising of funds to aid the work of the Red Cross. There were large crowds in attendance, the animated scene made the more so by a lavish expenditure of gay and patriotic bunting. With the sundry expenses defrayed it is anticipated that a goodly sum may be available to turn over to the deserving beneficiary.

Fine Vegetables.

Gordon Head Women's Institute has the distinction of holding the first prize and British Columbia cup, and that the award was well merited, was evident by a glance at the excellent display on Friday. Of so high a standard of excellence were the vegetables—particularly the potatoes—that the task of judging, devolving upon Deputy Minister of Agriculture W. E. Scott and A. M. Middleton, also of the Provincial Department of Agriculture, was by no means an easy one.

Made of paper and plasticine was a furnished doll's house, one of many clever exhibits entered by the school children of the district. In the same section, too, the handwriting, drawing, and painting exhibitions of the juniors were uncommonly good, boding well for the success of the younger generation in later days.

War-Time Dishes.

In view of the Empire-wide movement for the conservation of food, the cookery exhibit proved of particular interest to the housewife, including as it did a number of war-time dishes. Cornmeal pudding, corn bread, bran bread, fish cakes with corn meal, oatmeal pastry, and various hominy preparations of proved excellence, demonstrated the various possibilities of the substitutes for wheat flour. "Apple Allies," a dish which attracted much attention, is a new confection made of apples and sugar and peculiarly adaptable for overseas parcels to the trenches.

Some very beautiful needlework was displayed and among the more utilitarian varieties much interest was attracted by a uniform and cap, the handiwork of Miss Campbell, and fashioned after the style of uniform authorized by the Committee of Conservation of Washington, D. C., for household service.

In addition to selling candy and lemonade to further the good work, the recently-organized Girl Guides exhibited some excellent specimens of their work. The artistic collection of china paintings of Mrs. G. A. Pearson, of Gordon Head, received its due meed of approbation.

Mrs. R. B. Blackford Wileman, of Duncan, the newly-appointed member of the Advisory Board of Women's Institutes, carried out the duties of judging the domestic arts in a particularly pleasing manner.

Evening Concert.

Thanks to all who in any way contributed to the success of the affair were conveyed by Mrs. Mowat, president of the Institute, in well-chosen terms, singling out for especial mention W. T. Edwards, president of the Gordon Head Athletic Club, the Girl Guides and their captain, who rendered assistance and did much for the success of the event.

As an effective wind-up for the successful event of the day, the evening hours were devoted to an enjoyable concert, to which the following contributed vocally and instrumentally: The Misses McNaughton, Beales, M. Watson, Fullerton and Webb, and the Girl Guides. The Sea Scouts exhibited a gaily-lighted, full-rigged ship of their own handiwork and gave a display of signalling, first aid, and physical drill, earning well-merited applause. The work of the Red Cross was the subject of an interesting address by Mrs. Harold Fleming, of Red Cross headquarters.

Prize List.

Following is the list of prize-winners:

Potted geraniums—4, Mrs. Dunnett.
Begonias and Ferns—1, Mrs. Mowat.
Night dress—1, Miss E. Glass.
Dresser scarf—2, Miss E. Glass.
Bedspread—1, Miss E. Glass.
Embroidered napkins—1, Mrs. McNaughton.
Tray cloth—2, Miss Beales; 3, Miss Beales.
Doylies—1, Mrs. Watson.
Doylies, knitted—1, Miss Campbell.
Fancy table centre—1, Mrs. Cameron.
Doll pin cushion—2, Miss Campbell.
Table centre—1, Miss Campbell; 2, Mrs. Walsh.
Red Cross shirt—1, Mrs. Mowatt.
Apron made of bran sack—1, Miss Campbell.
Uniform and cap—1, Miss Campbell.
Hand-knitted socks—1 Mrs. Watson.

Dried Fruits.

Prunes—1, Mrs. Watson.
Apples—1, Mrs. Watson; 2 (no award); 3, Mrs. Beales.
Pears—1, Miss Somers.

Canned Vegetables.

Beans—1, Mrs. Watson.
Peas—1, Mrs. Mowat; 2, Miss Estlin.
Tomatoes—1, Mrs. Todd; 2, Mrs. Watson; 3, Mrs. Mowat.

Canned Fruits.

Crab apples—1, Miss Estlin.
Strawberries—1, Mrs. A. E. Cameron; 2, Mrs. T. Todd.
Peaches—1, Mrs. Watson; 2, Mrs. T. Todd; 3, Mrs. Watson.
Loganberries—1, Mrs. Beales.
Cherries, Royal Ann—1, Mrs. T. Todd; 2, Mrs. Watson.
Pears—1, Mrs. Watson; 2, Mrs. A. E. Cameron; 3, Mrs. Evans.
Prunes—1, Mrs. Todd; 2, Mrs. A. E. Cameron.
Rhubarb—1, Mrs. Watson.
Prunes—1, Mrs. T. Todd.
Plum jam for soldiers—1, Miss Estlin; 2, Mrs. Todd.
Olivet cherries—1, Mrs. Evans; 2, Mrs. Watson.
Raspberries—1, Miss Estlin; 2, Mrs. Mowat.
Raspberries—1, Miss Beales; 2, Mrs. Todd; 3, Mrs. A. E. Cameron.

Preserves.

Blackberry jam—1, Miss Estlin; 2, Mrs. Watson.
Black currant jam—1, Mrs. Watson; 2, Miss Estlin.
Rhubarb jam—1, Mrs. Watson.
Apple jelly—1, Mrs. Williamson; 2, Mrs. Beales; 3, Mrs. Townsend.
Crab apple jelly—1, Mrs. M. Dunnett; 2, Mrs. Watson; 3, Mrs. Townsend.
Apple—1, Mrs. Mowat; 2, Mrs. T. Todd.
Plums—1, Mrs. T. Todd; 2, Mrs. A. E. Cameron.
Prune butter—1, Mrs. McNaughton.
Candied cherries—1, Miss Watson.
Dried olivet cherries—1, Mrs. Aitkens.
Canned salmon—2, Mrs. Evans.
Pickled onions—1, Mrs. Todd.
Sweet apple and tomato pickle—1, Mrs. Watson.
Tomato chutney—2, Miss Estlin.
Tomato chow-chow—1, Mrs. Todd.
Mustard pickles—1, Mrs. Watson.

Vegetables and Miscellaneous.

Tomato—1, Miss Estlin.
Carrots, short—1, Mrs. Aitkens.
Carrots, long—1, Mrs. Todd.
Cauliflowers—1, Mrs. Todd.
Chard—1, Mrs. Aitkens.
Scarlet runners—1, Miss Aitkens.
Potatoes—1, Mrs. Todd; special prize, Mrs. J. Townsend.
Artichokes—1, Mrs. Aitkens.

Household Bread.

White—1, Mrs. Watson.
Nut—1, Mrs. Mowat.
Shortbread—1, Mrs. Watson.

Special prizes were awarded to the school children, Girl Guides and Sea Scouts for their exhibits of work.

FIRST OF 5TH REGT. CONCERTS A SUCCESS

Large Audience Greets First of Popular Winter Series at Royal Victoria

A large audience greeted the Fifth Regiment band at their opening concert Sunday night in the Royal Victoria Theatre, and encouraged the band and the vocalists assisting with the heartiest applause possible to show their earnest appreciation of the excellent programme.

The band, under the capable leadership of Bandmaster W. J. Smith, played with that fine quality of tone and precision for which they are becoming famous, and notably in the overture "Pique Dame" arose to such a fine standard of excellence as to cause a spontaneous outburst of applause even before the number was finished.

Sergt. L. Willis was signally successful in the clarionet solo "Alicante," handling the theme and variations with characteristic skill and ability, and receiving a very hearty encore to which he responded. Cpl. F. M. Hale in the solos "Rosa Bendicta" and "The Holy City" made an immediate and excellent impression, receiving a very hearty and insistent encore to which he very cheerfully responded.

Lce.-Corporal R. B. Mackenzie rendered "In the Great Unknown" and "I'll Sing Thee Songs of Araby" in his usual sympathetic manner, and as a well-merited encore gave "Annie Laurie." His duet with Corporal F. M. Hale was enthusiastically received and their encore number, "Tales of Hoffman," may be said to have been the gem of the evening.

The skillful accompaniments of Mrs. A. J. Gibson added greatly to the success of the vocalists and the pleasure of the audience.

FUNERAL TO-DAY

Gnr. A. J. Leary, Formerly an Employee of Richard Hall, Buried To-day.

The funeral of the late Gunner A. J. Leary took place at 2 o'clock this afternoon from the Sands Funeral Chapel, Rev. Baugh-Allen officiating. The body was borne on a gun carriage draped with the Union Jack, the deceased's comrades of the 5th Regiment, C. G. A. acting as escort.

The deceased, who was formerly an employee of Richard Hall, the broker, was well-known in the city, and met his death with tragic suddenness while on guard duty at Esquimalt Dry Dock.

A MESSAGE

The Executive Committee in charge of Victoria's contribution to Canada's Victory Loan have requested us to make known the following message:

The enormous undertaking of canvassing every home in Victoria and the surrounding district necessitates much hard work on the part of Victoria's volunteer workers. It has therefore been decided to devote **ONE FULL WEEK TO THE CANVASS OF VICTORIA CITY,** the balance of the three weeks to the outlying districts.

It will be a tremendous help to the Bond Salesman if you say "YES" when first he calls. Make up your mind BEFORE he calls to

Buy VICTORY BONDS to the Limit of Your Ability

FLETCHER BROS.
Western Canada's Largest Music House
1121 GOVERNMENT ST. and 607 VIEW ST.
In the New Spencer Building Also at Vancouver

HEADQUARTERS EDISON MAZDA LAMPS

Warms As the Sun Warms

THE HOTPOINT HEDLITE ELECTRIC HEATER

It is built substantially of pressed steel on the principal of a portable lamp—attaches to any lamp socket. The ruddy glow from this heater turns the chilliest day to comfort.

PRICE $9.00

Call and see them in operation.

HAWKINS & HAYWARD
Electrical Fixtures and Supplies
1607 Douglas St. Phone 643, Opp. City Hall
1103 Douglas St. Phone 2627, near corner Fort St.

Victoria Liberal Association

A General Meeting

Will be held at the K. of P. Hall,

Monday, November 12, 1917

at 8 p.m. to consider a resolution that a public meeting be called under auspices of the Association to decide whether an Independent Liberal candidate supporting conscription of resources and men shall be nominated; if this is decided the public meeting for such purpose to be held on Thursday, the 15th November, 1917.

Members of Women's Liberal Association Requested to Attend

Your Soldier Boy

Would appreciate your photo now as never before.
Special pocket sizes

From $3.50 Up

Evening sittings by our new light.

Young's Studio
502 Union Bank Building
Elevator Phone 2024

MARY PICKFORD AT THE ROYAL VICTORIA

Interesting Incident In the Making of "Rebecca of Sunnybrook Farm"

For "Rebecca of Sunnybrook Farm," Mark Pickford's new Aircraft picture now at the Royal Victoria Theatre, a small New England town was needed. If there ever was a town transported from the green mountains of Vermont and set down amid the green hills of California, Pleasanton is that town—it is as New England as the oldest New England village, even to the types of houses, the little hotel and the sleepy village streets.

The Pickford Company location man was sent to Pleasanton to see if it would be suitable for the counterpart of Rebecca's home. He stopped at the little hotel and told the proprietor that he was arranging for the accommodation of Mary Pickford's company. The proprietor said: "Is that a theatrical company?" Without thinking Van Zimmerman, the location man, said "Yes."

"How long do you expect to stay here?" asked the proprietor.

"Oh, about two weeks," replied Zimmerman.

The hotel proprietor was astonished and said: "My! you can't get any audiences if you play two weeks. We only have had one traveling show in the last five years and they only stayed one night—and they wished they hadn't stayed that long."

Van then explained that it was a motion picture company, and asked the proprietor if he had never heard of Mary Pickford. The hotel man thought deeply for a moment, and then "allowed" that he had heard somebody mention her name, but didn't know much about that lady himself.

The man who ran the motion picture show happened to come in town, and hearing that a Pickford representative was there, rushed over to call upon him.

"Yes," he exclaimed, "I always do well with Mary Pickford's pictures, and I always try to get them—everybody seems to like them. I play every one I can get a hold of."

"What did you like her in best?" asked Zimmerman, expecting to hear the usual praise of "Poor Little Rich Girl."

The motion picture man studied a moment, and then replied: "Well, I think the folks liked her best in 'Carmen.'"

SYMPATHETIC.

This story is told by a man who has an old negro working around his place on Long Island. On the day after the United States declared war Uncle Ben came bright and early to do his chores.

"Well, Mistah John," he said, "I hope youse gwine ter be kind to pore old Germany now."

"Why, Uncle Ben, what are you talking about? Don't you know we're at war with Germany?"

"I knows it, I knows it," the old fellow persisted, shaking his head. "But suttinly dat country'll need a frien' now."—Saturday Evening Post.

BROADWAY SENSATION AT VARIETY THEATRE

Mystery Farce is "Seven Keys to Baldpate," by George M. Cohan

At the Variety Theatre, commencing to-day, George M. Cohan, the popular actor-author-producer of both the theatrical and film worlds, will appear in his second photoplay for Artcraft Pictures, "Seven Keys to Baldpate." One of Mr. Cohan's greatest Broadway sensations, this play adapted from the book of the same name by Earl Derr Biggers, scored an emphatic hit all over the country several years ago. As a motion picture vehicle for the inimitable comedian, it offers an admirable subject in which to present to good advantage his famous mannerisms, and at the some time discloses particular adaptabilities to motion picture presentation.

Announced as a "mystery farce," this picture is confidentlp expected to amaze and thrill to a much greater extent than even the original play. Several distinct twists to the story, which tells of how an ambitious author of hair-raising literature won a wager to write a 10,000-word story in 24 hours, are evinced with startling result. Many humorous situations are presented in typical Cohanesque style and a surprising climax, such as has never before been presented on the screen is suddenly displayed with telling effect.

Staged under the direction of Hugh Ford, whose many successes under the Famous Players trade-mark have placed him among the very foremost exponents of modern filmcraft, the story is given a much greater scope on the screen than was possible on the stage. An exceptional supporting cast to the popular Broadway star consists of various well-known film artists, as well as several members of the original cast of the play, including Anna Q. Nilsson, Mrs. De Wolf Hopper, popularly known as Elda Furry, Joseph Smiley, Russell Bassett, Corene Uzzell, G. Warren Cook, Carlton Macy, Eric Hudson, Paul Everton, Frank Losee and Purnell Pratt. That the success of Mr. Cohan's second photoplay will greatly increase his following among film patrons already established as a result of "Broadway Jones," is assured. Entirely different from his first motion picture which met with such great public favor, "Seven Keys to Baldpate" will disclose to the cinema world a character which, although typical of his one and only type, is at the same time a revelation in Cohan accomplishments.

WHY THE BOOKKEEPER WAS SAD.

"Why so sad?" asked the stenographer of the bookkeeper.

"It makes me sad," replied the bookkeeper, "every time I make up the payroll nowadays for the men in the factory to think I elected to follow a gentlemanly calling instead of learning a trade."

Some women break into the gossip class because they are unable to attract attention in any other.

AT THE VARIETY THEATRE TO-NIGHT AND ALL THIS WEEK

"VICTORY BONDS" AN APPEAL

Victorians! Victorians!
With British hearts and true,
This day you will do your duty:
The call has come to you.

Your sons and brothers are fighting:
Freely their life-blood flows.
You'll put your money behind them;
It's your duty! God knows!

Your daughters staunch the bleeding wounds
Made in the shell-torn frame;
Then will you withhold the money
For victory? What shame!

What do you think they'll think of you
If you fail them to-day?
"You failed me in the hour of need,"
They one and all will say.

What will you say when you meet them
Here, or the grave beyond,
When you'd money in the bank, but
Bought not a "Victory Bond?"

Can you measure gold with life-blood?
Or wealth with souls of men?
Then give as God has given to you:
It will return again.

Give as you've never giv'n before!
Give! Be happily blest!
Give freely as the boys who gave
Their lives; who've "gone out West."

Buy "Victory Bonds" for mother,
For sister, daughter, son.
Make dollars fight as bullets with
"The man behind the gun."

ELI GAMLEN.
239 Beechwood Ave., Victoria, B. C., Nov. 11, 1917.

THERE IS A REASON.

Auntie—Johnnie, did you enjoy the book I sent you on your birthday?

Johnnie—Never looked at it yet.

Auntie—Why don't you like it?

Johnnie—'Cause ma said I'd have to wash my hands when I read it.—Pearson's Weekly.

The Widow's Mite behind the Soldiers' Might. Buy Victory Bonds.

The WEATHER

Daily Bulletin Furnished by the Victoria Meteorological Department.

Victoria, Nov. 12.—5 a. m.—The barometer remains low over Northern B. C. and unsettled, rainy weather is general, extending southward to California, and southerly gales continue on the northern coast. Fair, mild weather continues in the prairie provinces.

Reports.

Victoria—Barometer, 29.80; temperature, maximum yesterday, 57; minimum, 49; wind, 8 miles N.; rain, .13; weather, raining.

Vancouver—Barometer, 29.80; temperature, maximum yesterday, 54; minimum, 50; wind, calm; rain, .14; weather, rain.

Kamloops—Barometer, 29.82; temperature, maximum yesterday, 48; minimum, 38; wind, calm; weather, cloudy.

Prince Rupert—Barometer, 29.64; temperature, maximum yesterday, 56; minimum, 42; wind, 30 miles S. E.; rain, .10; weather, cloudy.

Tatoosh—Barometer, 29.76; temperature, maximum yesterday, 58; minimum, 48; wind, 8 miles E.; rain, .86; weather, raining.

Portland, Ore.—Barometer, 29.88; temperature, maximum yesterday, 58; minimum, 50; wind, 12 miles S.; rain, .26; weather, rain.

Seattle—Barometer, 29.82; temperature, maximum yesterday, 54; minimum, 50; wind, 8 miles S.; rain, .16; weather, rain.

San Francisco—Barometer, 30.14; temperature, 64; minimum, 54; wind, 4 miles W.; rain, .06; weather, clear.

Temperature.

	Max.	Min.
Barkerville	46	..
Penticton	55	..
Cranbrook	32	..
Grand Forks	39	..
Nelson	49	..
Calgary	60	30
Edmonton	54	22
Qu'Appelle	50	30
Winnipeg	32	28
Toronto	44	..
Ottawa	46	..
Montreal	38	..
Halifax	42	..

Monday and Tuesday **Pantages** Monday and Tuesday

A FAMOUS PLAY BY A FAMOUS AUTHOR

SIR ARTHUR WING PINERO'S

"IRIS"

WITH

ALMA TAYLOR

The Beautiful Young English Star

"IRIS" is a photoplay bordering on the sensational, but acted and produced with good taste and restraint. The character of Maldonado is particularly picturesque with his cold scheming to possess the beautiful woman about whose lovely face and figure the story revolves and his warm protestations of undying love for her. His actions are not those of an Anglo-Saxon, and Henry Ainly's work in the role is therefore worthy of praise since he makes "Malado" a character that will appeal to your imagination and earn the hisses of hate which are music to the villain's ear.

A Newsy Weekly — Lonesome Luke Comedy

AT THE DOMINION ALL THIS WEEK

To-night and All Week **DOMINION** To-night and All Week

Goldwyn Presents

MAE MARSH

In the Quaintest Picture Ever Made

"Sunshine Alley"

A Wonder-Play of Love and Romance—Charm and Beauty

WHY "SUNSHINE ALLEY" IS A GREAT PICTURE

—Because, in this story, Mae Marsh is more beautiful than she ever has been in any other motion picture in her film career.

—Because, in this story, Mae Marsh is supported by Robert Harron, thus reuniting one of the famous "teams" of the screen.

—Because it is a wonderful, sweet, clean and wholesome love story, containing that sincere and human touch—that genius that converts small things into big things.

Mae Marsh: Star of "POLLY OF THE CIRCUS"—Sweeter Than Ever in "SUNSHINE ALLEY"

PRICE OF ADMISSION

Matinee--10c and 15c — Evening--Balcony, 10c; Main Floor, 20c; Box Seats, 30c

These Prices Do Not Include Amusement Tax

AT THE ROYAL VICTORIA TO-NIGHT AND ALL THIS WEEK

Royal Victoria

To-night and All This Week

2.00, 3.45, 5.30, 7.15, 9.00

The Nation's Darling in a National Character

MARY PICKFORD

In a Cinema Portrayal of the Famous Story
In a Play of Heart Appeal

"Rebecca of Sunnybrook Farm"

MATINEE PRICES		EVENING PRICES	
Balcony and Dress Circle	10c	Balcony	10c
Lower Floor	15c	Dress Circle and Lower Floor	20c
Boxes	25c	Boxes	30c

THESE PRICES DO NOT INCLUDE AMUSEMENT TAX

"IRIS" PRESENTS FORCEFUL STORY

Photoplay Feature at Pantages is Picturization of Sir Arthur Pinero's Play

"Iris," probably the greatest play ever written by the dean of the English-speaking drama, Sir Arthur Wing Pinero, is the feature of the new programme of motion pictures which will be shown on the Pantages screen to-day and to-morrow. The picturization is one of the best done productions on the Pathe programme, and of all the Pinero plays, the subject, "Iris," has been probably the most successful on the stage. Its interest has, in a measure, been heightened in the film adaptation. A splendid English cast interpretes the strong story of the photoplay. The title role is taken by Miss Alma Taylor; Maldonado, by Henry Ainly and Laurie, by Stuart Rome.

Henry Ainly, who plays the role of Maldonada, is without question England's greatest actor to-day. He has starred for years in his own productions at the Hay Market Theatre, London. His reputation in England is very similar to that of Leo Dietrichstein in this country. Mr. Ainly was seen here in support of Maude Adams and his biggest London successes were Leo Dietrichstein's "The Great Lover" and "The Great Adventure." In "Iris" his role is that of the Portuguese millionaire who almost brings about the downfall of the beautiful heroine played by Miss Alma Taylor, the most beautiful actress on the English stage.

Sir Arthur Wing Pinero, author of "Iris," the famous play from which the feature was made, is the most famous of living playwrights. He was brought up in the theatre, acting small parts at first, and it was in his twenty-first year that he wrote his first playlet. It was produced at the Globe Theatre. He then stopped acting and devoted himself wholly to writing. His first really successful play was "The "Money Spinner," which was followed by such hits as "Sweet Lavender," "Lady Bountiful," "The Amazons," "The Gay Lord Quex," "The Second Mrs. Tanqueray," "Trelawney of the Wells," "His House in Order" and "Iris." Of all his plays "Iris" has been probably the most successful on the stage, even including "The Second Mrs. Tanqueray." Virginia Harned, Lynne Harding and William Courtenay played it in America with great success.

The story deals with a beautiful young widow, whose husband's will provides that if she marry again she forfeits all claim to his fortune. The drama arises from her love for a poor man.

MAE MARSH STARS IN "SUNSHINE ALLEY"

Quaintest Play of a Quaint Actress Seen at Dominion All Week

What is described as the quaintest play of a quaint actress, "Sunshine Alley," starring Mae Marsh, is the newest Goldyn Picture to be shown at the Dominion Theatre all this week.

The story of the play was written especially to fit the peculiar talents of Miss Marsh by Mary Rider, the dramatist, and transferred to the screen under direction of Jack Noble, with the celebrated magazine illustrator, Everett Shinn, in charge of artistic mounting.

In the action, Harbost, who runs an animal and bird store in a poor quarter of a great city, while trying to recall Carlo, his wayward grandson, is injured by an automobile belonging to a millionaire, Morris by name. Mrs. Morris, by way of forestalling his possible claim of damages, offers to buy a beautiful bullfinch; but Harbost refuses to sell it because it is so dearly loved by his granddaughter, Nell.

Ned Morris, son of the millionaire and also a member of the automobile party, is much taken with Nell's quaint charm, and gives her his card, bidding her call on him whenever he may be of assistance.

As the days pass, Harbost's injuries prove serious, and Nell, being without funds for a physician and drugs, 'phones to Ned that she will sell his mother the bullfinch. Ned responds promptly, buys the bird and takes it home, where his mother plans to use it as the big surprise of her fancy dress ball that evening. When the time comes, however, the bird will not sing, so Mrs. Morris sends for the bird doctor.

Nell goes in her grandfather's stead, attired in her best clothes, her grandmother's wedding dress. When she arrives, Ned, who has fallen in love with her, introduces her as his guest, and she becomes the belle of the evening. The bird requires her attention longer than was expected, and Nell remains for the night.

In the meanwhile, Carlo, influenced by an evil companion who persuades him that the millionaire was unjust to the grandfather in not paying him any damages, comes to rob the Morris home. He gets the jewels of Mrs. Morris, but starts a burglar alarm. Nell hides him, and presently he escapes with the jewels. Nell follows to recover them, only to be promptly suspected of the theft. How she is cleared of the subsequent charge and united to her lover constitutes what is by no means the least interesting part of the action.

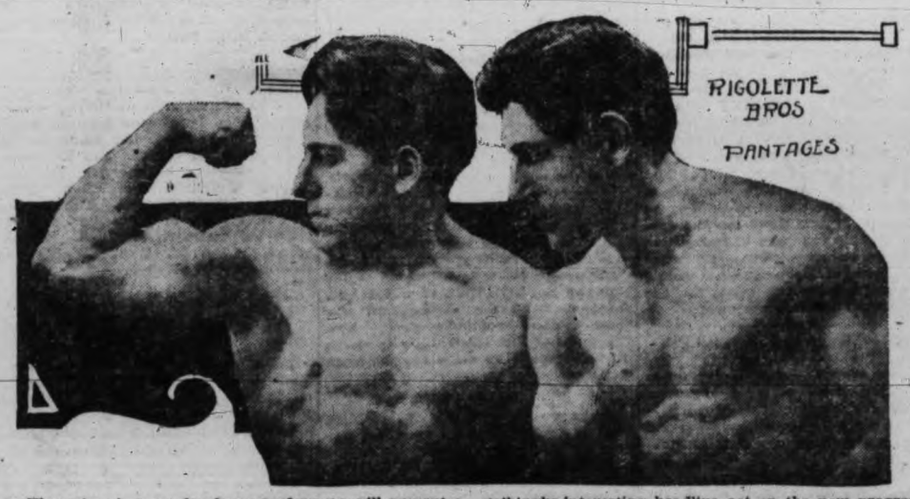

These two immensely clever performers will present a strikingly interesting headline act on the new programme of Pantages vaudeville which will be shown for the first time with the matinee performance on Wednesday. The feature introduces a variety of talent and will be a fast and novel offering.

NOT MANY POSSESSIONS.

They were new neighbors and Virginia Lou, aged 5, put her wits to work to find out about them. She accordingly appeared in the yard of the neighbor accompanied by her 3-year-old sister.

"Where do you live?" she asked.

"Right here," explained the neighbor.

"Well, you didn't used to live here."

"No."

"Well, do you have a grandfadder?"

"No."

"Or a grandmudder?"

"No."

"Or a fadder?"

"No."

"Well, what do you got?"—Indianapolis News.

Don't put off till to-morrow the bonds you can buy to-day. Buy Victory Bonds now.

VARIETY

ALL WEEK COMMENCING TO-DAY

GEO. M. COHAN

IN A SCREEN ADAPTATION OF HIS SENSATIONAL STAGE HIT

"Seven Keys to Baldpate"

The serio-comic adventures of a free-lance writer in a lonesome inn that had more keys to the front door than the keyboard of a piano—six acts.

PRICES

Matinee—Adults 10c and 15c. Children 5c. Box Seats 25c
Evening—Adults 10c and 20c. Children 10c. Box Seats 30c

These Prices Do Not Include Amusement Tax, Which Must Be Paid When Purchasing Ticket

MRS. BURNHAM JAMAICA, N. Y.

Sufferings Cured by Medicine Recommended by Sister-in-law.

Jamaica, N. Y.—"I suffered greatly with my head and with backache, was weak, dizzy, nervous, with hot flashes and felt very miserable, as I was irregular for two years. One day when I was feeling unusually bad my sister-in-law came in and said, 'I wish you would try Lydia E. Pinkham's Compound.' So I began taking it and I am now in good health and am cured. I took the Compound three times a day after meals, and on retiring at night. I always keep a bottle in the house."—Mrs. L. N. BURNHAM, 295 South St., Jamaica, N. Y.

Women who recover their health naturally tell others what helped them. Some write and allow their names and photographs to be published with testimonials. Many more tell their friends.

Write Lydia E. Pinkham Medicine Co. (confidential), Lynn, Mass., for anything you need to know about your ailments.

SUBSCRIBE TO

Canada's Victory Loan

PLACE YOUR APPLICATION WITH US

SWINERTON & MUSGRAVE
640 Fort Street.

NET FISHING FOR SALMON ALLOWED

Regulations, However, Are Subject to Cancellation by Chief Inspector of Fisheries

Ottawa, Nov. 12.—The Naval Department announces that in view of the extraordinary demand for salmon this year, it has been arranged to allow salmon net fishing to continue in the Fraser River, British Columbia, and the waters adjacent, through which fish reach the Fraser River pass, on condition that if the salmon gets so far advanced toward spawning before the end of the year as not to be in satisfactory condition for food the Chief Inspector of Fisheries for the Province may stop all fishing for them.

Alberta Fisheries.

Ottawa, Nov. 12.—W. S. Campbell, of Edmonton, president of the Alberta branch of the Canadian Fisheries Association, has been in Ottawa conferring with the Fisheries Department of the Naval Service in connection with the fisheries of the Province and particularly those of Lesser Slave Lake and Lac la Biche. Mr. Campbell states that all those engaged in the production of fish in Northern Alberta are now members of the Association and that they are a unit in their belief that, with the careful administration of the fisheries in the Province that is now going on, it is quite safe to allow larger quantities of fish to be taken. Under the existing law 500,000 pounds of whitefish, in addition to other fish, may be taken from Lesser Slave Lake in the summer season, and 760,000 pounds in the winter season, and from Lac la Biche 400,000 pounds of all kinds of fish in summer season and 100,000 pounds in the winter season.

ANIMALS OF FLOATING ZOO HAD HARD TIME DURING OCEAN VOYAGE

An Atlantic Port, Nov. 12.—An assortment of strange animals and birds of various descriptions destined for a zoo was included in the cargo of a British freighter which arrived here today after a voyage of ten thousand miles from the Far East. The steamer rounded the Cape of Good Hope to avoid submarines in the Mediterranean, and during her long trip many of her animal passengers contracted pneumonia and died. Deaths among the monkeys were heaviest, more than half of the 540 with which ship started the trip being buried at sea.

In addition to the monkeys the steamer brought 400 avadavats, two birds of paradise, seven barbets, three hornbills, two pigtail monkeys, five bear cubs, three tiger cubs, two leopards, a lynx, and a fishing cat.

Keep the home fires burning. Buy Victoria Bonds.

BARGE ST. DAVID IS TOTAL WRECK

Broke Away From Salvage Tug and Piled Up in Yakutat Bay

The barge St. David, formerly one of the best known American sailing ships, is a total loss in Yakutat Bay, according to advices from Ketchikan. It is reported that the craft became a total loss owing to the inability of the crew of the tug Daniel Kern to handle the barge when they put out from Ketchikan on being notified of the helpless condition of the St. David.

The St. David, in tow of the Vancouver tug Commodore, sailed from Valdez with 1,702 tons of copper ore from the Midas mine, for Anyox, on October 26. Two days later the Commodore became disabled, breaking her rudder and sustaining other damage when swept by heavy seas. After drifting for many hours the tug and barge were picked up by the fishing steamer Andrew Kelly.

At Yakutat the St. David was anchored and the Kelly towed the Commodore to Ketchikan. The crew of the St. David left the barge and boarded the Kelly. On arrival at Ketchikan they sought to hire the tug Daniel Kern, according to word received from the North, but the tug put to sea without them and attempted to save the barge. Upon hoisting the anchor the barge was found to be unmanageable, and before the Kern could straighten her out and put to sea the barge went ashore on the rocky coast and is reported to be a total loss.

It is estimated that the St. David's cargo was valued at over $350,000.

The St. David is a wooden ship of 1,596 tons register, and was built at Bath, Me., in 1877, for the California Shipping Corporation. She is 214.5 ft. in length, 40.6 ft. beam and 25.2 ft. molded depth. She was purchased by the Coastwise Barge & Steamship Company in 1908 and converted into a barge. Since that time she has been used in the ore carrying trade between Puget Sound, Alaska and British Columbia ports. The owners, it is said, have asked for an official inquiry into the loss of the barge.

STEAMER PRINCE JOHN PROCEEDED UP COAST

G. T. P. Vessel Merely Touched Bottom States Capt. Nicholson; No Delay Occasioned

Capt. C. H. Nicholson, manager of the Grand Trunk Pacific Coast Steamship Company, according to a dispatch from Vancouver, states that the report that the steamship Prince John had grounded in the vicinity of Alliford Bay on Saturday afternoon, was exaggerated. Capt. Nicholson states that the steamer merely touched bottom at her wharf for a few minutes, but proceeded without loss of time on her trip to Masset, at the northern end of Graham Island. In command of Capt. A. M. Davies, the Prince John was making her regular calls at Skidegate Inlet, on the leg of her service between Prince Rupert and the Queen Charlotte Islands.

Wireless reports indicate that the Prince John proceeded without delay on her trip to Masset, but beyond this the steamer has not been spoken.

Since the withdrawal of the steamships Prince Rupert and Prince George from the Skagway run, at the close of the Summer tourist season, the Prince John has been maintaining the service between Prince Rupert and Alaska, with alternate sailings to the Queen Charlottes.

Capt. Nicholson's statement regarding the mishap was substantiated this morning by the officers of the steamship Prince Rupert, which left here at 10 o'clock on her northbound trip to Prince Rupert and Anyox.

NOTICE TO MARINERS

British Columbia.

(249) Vancouver Island—West Coast—Off Clo-oose—Submarine Bell Buoy Replaced by Bell Buoy.

Former notices.—No. 101 (336) of 1914; and No. 103 (345) of 1916. Position.—Off Clo-oose. Lat. N. 48 deg. 39 min. 15 sec., Long. W. 124 deg. 50 min. 30 sec. Submarine bell buoy replaced by bell buoy.—Clo-oose submarine bell buoy will, without further notice, be replaced by a bell buoy. Description.—Iron buoy, surmounted by a bell. Color.—Black and white vertical stripes.

Japan.

(250) Hokkaido, North Coast—Province of Kitami—Notoro Misaki—Lighthouse Established.

Position.—On Notoro Misaki. Lat. N. 44 deg. 6 min. 30 sec., Long. E. 144 deg. 14 min. 30 sec. Character.—Fourth order flashing white light, showing one flash every fifteen seconds. Elevation.—186 feet. Visibility.—20 miles. Power.—39,000 candles. Structure.—Octagonal concrete tower. Color.—White. Height.—61 feet, from base of tower to light. Remarks.—The light will not be exhibited during the months of January and February each year.

SCHOONER SHAMROCK HIT REEF IN NORTH

The Seattle fishing vessel Shamrock III. reached Prince Rupert on Saturday almost in a sinking condition.

The vessel was bound from Ketchikan to Seattle with a cargo of codfish and salmon, and when in Unright Sound she hit a rock.

Part of the cargo was unloaded at a cannery in Lowe Inlet and by working the pumps the craft succeeded in reaching Prince Rupert, where she will be beached.

Touched Bottom But Slightly

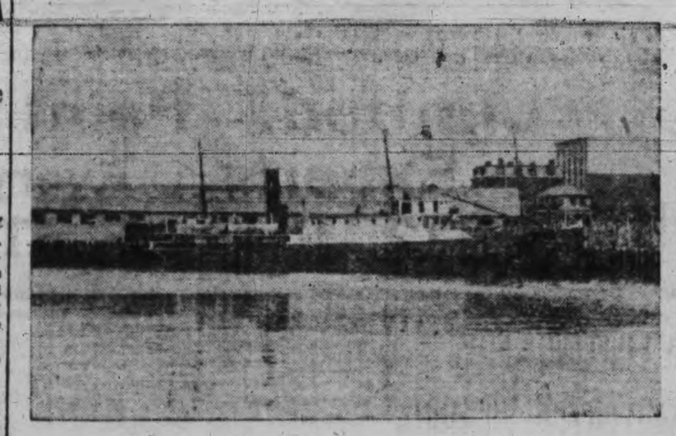

G. T. P. STEAMER PRINCE JOHN

Capt. C. H. Nicholson, manager of the company, states report of grounding was exaggerated. Steamer proceeded to Masset without delay.

PRESIDENT HERE ON LAST VOYAGE

Will Remain on Coast for Two Weeks Before Steaming South

Completing her last northbound voyage in the Pacific Steamship Company's service between San Francisco and Victoria until more normal times, the steamship President reached the Outer Docks this afternoon from San Diego with a full list of passengers. From here the President proceeds to Seattle, and she will remain on the Sound for two weeks, when she will steam for San Francisco to be turned over to the Matson Navigation Company for operation in the service between the Golden Gate and the Hawaiian Islands.

The temporary loss of the President and her running mate, the Governor, will be keenly felt by the traveling public, these palatial steamers having been responsible for the building up of greatly increased passenger traffic between British Columbia and California.

On her final southbound trip, until such time as the company's schedule is readjusted, the President will leave here on November 23 at 5 p.m. She will terminate her trip at San Francisco and two days after her arrival there will be taken over by the Matson Navigation Company. The steamship Governor will temporarily change her houseflag following the completion of repairs necessitated by her recent mishap at San Pedro. This week's southbound sailing will be taken by the steamship Admiral Schley, which is posted to leave the Outer Docks about 10.30 p.m. on Thursday next for San Francisco and Wilmington, which is the port of call for Los Angeles.

The Admiral Watson will arrive here next Monday, completing the round voyage in place of the Governor.

After November 23 the Seattle-Victoria-San Francisco-Wilmington service will be maintained by the steamers Admiral Schley and Queen. Northbound these ships will arrive here each week Monday afternoon, and will leave southbound at 10.30 p.m. each Thursday.

LOST MASTER WAS WELL KNOWN HERE

Capt. C. Peterson, Drowned Off African Coast, at Victoria in July With Stanford

Capt. Charles Peterson, master of the American barquentine Jane L. Stanford, who was lost overboard on September 18, when his vessel was nearing her African destination, was well-known in British Columbia shipping circles. The Jane L. Stanford loaded her lumber cargo at Vancouver for South Africa, and while on her way out to sea was forced to put into Victoria to effect repairs to her port anchor winch. It was on July 1 that the Stanford arrived at the outer docks, and as she remained in port several days Capt. Peterson had an opportunity to get pretty well acquainted with the shipping fraternity here.

Capt. Peterson's wife and two daughters are residents of Oakland, Cal., but for a number of years prior to taking up their residence at the California port, made their home at Aberdeen. Before taking over the command of the Jane L. Stanford, Capt. Peterson was master of the steamer Fair Oaks, and before that was master of the barquentine Newsboy.

IN AUSTRALIAN HOSPITAL

Corpl. Harry C. Hannah, Who Joined Early in War; Ill With Wounds.

Mrs. Hannah, 2140 Empress Street, has heard that her son, Corpl. Harry C. Hannah, who was wounded on September 24, is at the No. 1 Australian Casualty Clearing Station. Corpl. Hannah joined up early in the war, going overseas with the 1st Canadian Pioneers. His younger brother, Earl G. Hannah, was invalided home some months ago, and is still at Resthaven Military Convalescent Home recovering from wounds received while serving with the 3rd Field Company of Canadian Engineers at the front.

FUSHIMI WELCOMED BY PORT OF SEATTLE

Over 5,000 Residents of Sound City Guests of Company at Reception

Hailing the advent of the Nippon Yusen Kaisha liner Fushimi Maru as the beginning of a new epoch in the development of North Pacific trade, over 5,000 residents of Seattle, including officers of steamship companies, shipping men and leaders in business and industrial circles, visited the liner on Saturday afternoon to welcome the latest addition to the Pacific fleet of the premier Japanese steamship corporation.

The Fushimi Maru is the vanguard of four of the company's big European liners which are to be diverted to the trans-Pacific trade between the Orient and Seattle, including calls at Victoria.

There was an interesting scene at the Great Northern pier, Smith Cove, Seattle, where the reception in honor of the arrival of the Fushimi Maru was held. Chrysanthemums, foliage and evergreen covered the sides of the ship's gangway, which led up to an archway entrance of flags and evergreen. As the visitors ascended the gangway each received a mixture silk house flag of the Nippon Yusen Kaisha, and were then turned over to an attendant who conducted them through the big liner. On the main deck of the Fushimi were located long tables where refreshments were served the guests.

In every part of the ship were flags and flowers, the decorations in the dining saloon and the social halls being specially elaborate. Seattle residents who inspected the liner were unanimous in the expression that the liner was one of the finest merchant ships that had ever visited the port.

The Fushimi Maru, which was here recently, and whose appointments were fully explained at the time, is the crack ship of the N. Y. K. fleet.

VICTORY LOAN MEETINGS

To-night, to-morrow and Wednesday evening at 8 o'clock the Patriotic Tableau will be presented in the show windows of Gordons, Ltd. The employees of the firm will appear in costumes representing the nations forming the Allies. At the conclusion of the tableau short addresses will be delivered on the subject of the Victory Loan, its significance and the responsibilities resting upon the citizen. To-night R. W. Perry will speak; to-morrow Miss Helen Stewart, of the Victoria Public Library, and on Wednesday the Rev. Archbold. Two additional street meetings have been arranged for Tuesday and Friday evenings on Broad Street, when lantern slide talks will be given by A. J. Hodgeskinson. On Sunday next a great mass meeting will be held in the Royal Victoria Theatre. The Lieutenant-Governor will take the chair and the 5th Regiment Band will be in attendance. Bishop McDonald Hon. W. J. Bowser and George Bell, M. P. P., have consented to speak.

WAS FLYING IN BELGIUM

Parents of 2nd Lieut. F. B. Farquharson Have Unofficial Word Son is Missing.

Although his name has not been officially reported in the Casualty Lists his father and mother, F. and Mrs. Farquharson, of 1081 t. Patrick Street, have received a telegram stating that 2nd-Lieut. F. B. Farquharson, of the R. F. C., was reported missing on October 20. Lieut. Farquharson, who is 22, went from Victoria over two years ago with the No. 5 Base Hospital, staying with that unit at Salonika for eighteen months before transferring to the R. F. C., with which he trained in Egypt. Recently he had been flying in Belgium.

HIT IN RIGHT LEG

Mrs. J. W. Belton, of 2387 Olympic Avenue, has received a telegram stating that her only son, Pte. Ernest Belton, of the 2nd C. M. R.'s, was wounded on October 30 in the right leg, after serving seven months in the trenches. Pte. Belton, who is 23 years of age, left the city with the 103rd (Timber Wolves) Battalion, being later transferred to his present unit. He and his parents had lived for five years in Victoria, and his father is now a gunner in the R. C. G. A., and is stationed at Macaulay Fort.

BEFORE CONVENTION

A. C. Flumerfelt announces that he will be a candidate for nomination for Victoria City at the Unionist Convention. Mr. Flumerfelt was for a short period Minister of Finance in the late Provincial Government, and has taken an active share in educating public opinion on the Returned Soldier problem, lecturing throughout the country on land settlement schemes for the returned men.

INDIANS OPPOSED TO CONSCRIPTION

Delegates Representing Tribes on East Coast Here to Protest Against Forced Service

IF MADE TO SERVE THEY DEMAND RIGHTS

The British Columbia coast Indians are up in arms against the conscription measure. Observant citizens doubtless noticed a large number of excited Indians parading the city thoroughfares to-day. These natives invaded Victoria from all sections of the coast. They are duly elected representatives of the East Coast tribes located between Nanaimo and Victoria.

In the native tongue these Indians are expressing their sentiments, or to be more exact, the sentiments of their compatriots in no uncertain terms. They have a strong grievance against the white man which has particular reference to the application of the provisions of the Military Service Act. Interpreting their grievance through C. M. Tate, Indian missionary, these native delegates express themselves as strongly opposed to being forced to serve their country under arms.

While they are law-abiding citizens and are very patriotic, the Indians, or those eligible for service, are not over eager to don the King's uniform, and the mission of the delegates here is to express the disapproval of the military measure by the natives as a whole. They propose to put their case in the hands of competent lawyers in an effort to fight the conscription measure as it affects the natives of the Island.

They claim that they understood through the late Conservative Government that they had no rights in the province and they are sorely tried over the fact that they are not allowed representation on representative bodies, municipal councils or in the Government. The reserve Indians have no vote and are looked upon as minors in the eyes of the law.

On these pleas they claim exemption from military service. They point to the patriotic spirit existing among the tribes inasmuch that many native Indians have enlisted voluntarily under the Canadian colors and are now serving with the Canadian forces at the front.

It is understood that all Indians that do not live on the Government reserves are liable to service under the Conscription Act.

BECOMES R. F. C. CADET

Reginald Litchfield Goes From Bank of Commerce to Train for Flying Service.

A fourth member of the staff of the Bank of Commerce here has left the city as a cadet in the R. F. C. This is Reginald Litchfield, son of H. O. and Mrs. Litchfield, 1147 Hilda Street, who went from Victoria on Saturday afternoon en route to Toronto and Fort Worth, for training. Previous members of the bank's staff who have also become R. F. C. cadets are Walter R. Archibald, H. A. H. Tuckwell and Douglas Ball.

Reginald Litchfield, who was born in the city and educated at the Boys' Central and High Schools, was employed in the Provincial Surveyor-General's Department before joining the Bank of Commerce staff. In the service of the bank he has been stationed at Mission City, Chilliwack, North Vancouver, New Westminster and Vancouver, in all of which places he has many friends.

WOUNDED SECOND TIME

Lance-Sergt. W. Glover is Hit in Thigh; Was Previously Injured at Vimy Ridge Battle.

Lance-Sergt. W. Glover's name appears in to-day's Casualty List. This is the second time he has been wounded.

Lance-Sergt. Glover is the husband of Mrs. Glover, of 1893 Fowl Bay Road. He left the city in June, 1915, with the 11th C. M. R.'s, and was later transferred to the 2nd C. M. R.'s, with which unit he was serving when wounded, for the first time, at Vimy Ridge last Easter Monday. Sent to England to recover from the wound in the leg, he returned to France three months ago. His second injury was sustained on October 28, and Mrs. Glover has heard that he then received a gunshot wound in the thigh, and was taken to the Field Ambulance for treatment.

ANOTHER AVIATOR KILLED.

Toronto, Nov. 12.—While returning to the Leaside aviation camp yesterday Cadet David Edmond, of the Royal Flying Corps, got lost in a heavy fog and collided with a barn on a farm at Richmond Hill. The machine crashed into the side of the barn with such force that it threw the aviator out of the aeroplane. He fell a distance of about 40 feet to the ground, and died a short time after from a fracture of the skull.

Canadian Northern Railway

Travel through the Yellowhead Pass En Route East.
Distinctive Scenery—New Equipment
Convenient Through Service to
Edmonton—Winnipeg—Toronto—Ottawa
Short Line to Peace River District.

Local Service, Patricia Bay Line

Leaves Victoria	Leaves Patricia Bay
8.10 a.m., Except Sunday	9.05 a. m., Except Sunday
5.15 p.m., Except Sunday	6.15 p. m., Except Sunday
9.30 a.m., Sunday Only	10.25 a.m., Sunday Only
7.30 p.m., Sunday Only	8.25 p.m., Sunday Only

CANADIAN NORTHERN

FOR FURTHER PARTICULARS APPLY
K. E. McLEOD, City Passenger Agent, 623 Fort Street. PHONE 111

FORMERLY ENGAGED AS ENGINEER HERE

Lieut. J. Moncton Case Dies in England; Well-Known in City

Mrs. Case received word this morning that her husband, Lieut. J. Monckton Case, has died in the Old Country. With the exception of a cable on Saturday stating that he was seriously ill, Mrs. Case has had no particulars, and the announcement of his death comes as a great shock to his many friends in the city.

Lieut. Case was an associate member of the Canadian Society of Civil Engineers and was well-known in the city, he having been in the City Engineer's Department and subsequently with the Provincial Water Rights Department. He later had a farm at Prospect Lake, which he left to join the 103rd Battalion as an officer, later transferring to the 2nd Tunnelling Corps, Canadian Engineers, organized by Major Roach.

He left Victoria with this corps about twelve months ago, and has served with it until recently, when he was transferred to the Inland Water and Dock Transport, Royal Engineers, Imperial Forces, with which he was expecting to go to Mesopotamia when illness supervened.

The late Lieutenant, who was a veteran of the South African war, is survived by a widow, two small sons and a daughter, residing in Victoria.

LOCAL NEWS

Belgian Tag Day.—A tag day in aid of the Belgian Relief Fund will be held in Victoria on Friday next, November 16.

☆ ☆ ☆

A Serious Charge.—John Gibson, a Saanich resident, appeared in the Saanich Police Court this morning, and was remanded by Magistrate Jay on a charge of indecent assault.

☆ ☆ ☆

Arrange for Address.—A committee meeting was held at the City Hall this morning to approve of the text of the illuminated address to be presented to the Governor-General on his arrival here next week from the municipalities. A number of representatives attended the gathering to-day.

☆ ☆ ☆

Postpone Visit.—The visit of the representatives of the Canadian Underwriters' Association to Sooke Lake, which was to have been made to-day, will be held to-morrow, the engagement being postponed on account of the weather. Alderman Johns will drive the party to the Lake.

☆ ☆ ☆

Is Remanded.—In the City Police Court this morning Lee Chow was charged with the theft of tobacco and clothing, ownership unknown, taken from him by Sergt. Duncan and Constable Strange yesterday evening on Cormorant Street. A remand was granted to prosecute inquiries as to ownership.

☆ ☆ ☆

Appoints Representatives.—At the meeting of the Saanich Council on Saturday afternoon Reeve Borden, Councillors Diggon, Tanner and Somers were appointed official representatives on the Victoria-Saanich Beaches and Parks Committee. They are the same members who have been acting on the voluntary committee since March.

☆ ☆ ☆

Tableaux To-night at Gordons.—John Bull, Uncle Sam, Britannia, Liberty, France, Italy and Japan will be represented by living models in the great Victory-Loan tableaux which are being presented in the windows of Gordons, Ltd., Yates Street, between 8 and 9 o'clock to-night. R. W. Perry, of the Great West Permanent Loan Society will deliver an address on the Victory War Loan movement, and in addition a series of selections will be rendered on the gramaphone kindly loaned for the occasion by Fletcher's Music Store.

☆ ☆ ☆

Winners of Raffles.—In connection with the Friendly bag sale held by Mrs. Risser on November 2, the drawing for the two bags raffled at the sale, took place on Saturday at 703 Yates Street. Ticket No. 141 held by Mrs. Stevens, of Oxford Street, secured the silk bag, while Mr. Christie, of Government Street, won the crocketed bag with ticket No. 40. The bag sale proved a huge success, resulting in the sum of $100 to be used to provide comforts for the men at the front. Of this sum $25 will be handed to the Rebekah Sewing Circle, of which Mrs. Risser is a member, to be used for their soldiers' comforts work. Mrs. Risser takes this opportunity to thank all who assisted to make the sale such a success.

☆ ☆ ☆

Protests Remand.—F. C. Elliott, counsel for the man and woman charged with conducting a blind pig at the Lincoln pool rooms, protested to Magistrate Jay this morning against the request of the City Prosecutor for another week's remand for the accused. The cruiser to which two important witnesses for the prosecution belonged is away, and the object was to secure a remand till their return. Mr. Elliott said the prosecution had not given any assurance whether they would be ready to proceed a week hence, nor put in affidavits in support of the application. These men being on war ships in war times, there was no assurance when they would return to port. The Magistrate, however, granted the remand.

Pacific Steamship Co. Admiral Line

1003 Government St.
F. O. FINN, Agent, Phone 2821
or
R. P. RITHET & CO., LTD.
1117 Wharf Street.
SS. President or Admiral Schley
Leaves Victoria at 11 p. m. Nov. 15, and 23 at 5 p. m.

For San Francisco and Southern California

Special low WINTER RATES to all points in California, effective now, good for return until March 31, 1918.

To insure the best accommodation, patrons are respectfully urged to make reservations well in advance of sailing date.

SAFETY—SPEED—COMFORT

DAY STEAMER TO SEATTLE
THE
S.S. "Sol Duc"

Leaves C. P. R. Wharf daily except Sunday at 10.30 a.m., for Port Angeles, Dungeness, Port Williams, Port Townsend and Seattle, arriving Seattle 7.15 p.m. Returning, leaves Seattle daily except Saturday at midnight, arriving Victoria 8.30 a.m.

Secure information and tickets from

E. E. BLACKWOOD, Agent.
1234 Government St. Phone 456.

The Union Steamship Company of B. C., Ltd.

SAILINGS TO NORTHERN B. C. PORTS

S. S. "VENTURE" leaves Vancouver every Tuesday, 11 p. m., for Campbell River, Alert Bay, Sointula, Port Hardy, Namu, Bella Bella, Surf Inlet, Skeena River Canneries and PRINCE RUPERT.

S. S. "CAMOSUN" leaves Vancouver every Thursday, 11 p. m., calling at Campbell River, Alert Bay, Sointula, Suquash, Port Hardy, Shushartie, Rivers Inlet (fortnightly), Namu, Ocean Falls, BELLA COOLA, etc.

S. S. "CHELOHSIN" leaves Vancouver every Friday, 11 p. m., calling at Quathiaski Cove, Campbell River, Namu, Ocean Falls, China Hat, Swanson Bay, Butedale, PRINCE RUPERT, Port Simpson, Naas River Canneries, ANYOX and Alice Arm.

GEO. M'GREGOR, AGENT
1003 Government St. Phone 1925.

OBITUARY RECORD

The funeral of the late Dora Wilson, eighteen years old daughter of John Wilson, of Carey Road, who died at the Royal Jubilee Hospital on Friday, took place on Saturday afternoon from the B. C. Funeral Chapel, Rev. J. W. Flinton officiating. Many beautiful floral tributes testified to the esteem in which the deceased girl was held. The hymns sung were "Abide With Me" and "Brief Life is Here Our Portion." Messrs. J. H. Davidson, R. H. Huddlestone, T. G. Elliott and E. B. Knowlton acted as pallbearers. Internment was at Ross Bay.

Mrs. Emily Jane Simmonds, wife of Thomas Simmonds, of 3211 Harriett Road, who died on Friday at the Royal Jubilee Hospital, was laid to rest at Ross Bay on Saturday afternoon, in the presence of many friends. Rev. J. W. Flinton officiated at the service at the B. C. Funeral Chapel, and the hymns sung were "Forever with the Lord" and "Art Thou Weary?" The following acted as pallbearers: T. E. Reason, M. B. E. Foster, J. Darlington, and R. H. Hudleston.

The death occurred at an early hour this morning, of Mrs. Elizabeth Hunt, aged 89 years, relict of the late John Hunt. Mrs. Hunt was born in England and had made her home at 573 Burnside Road for the last 12 years. She is survived by one son, William, and one daughter, Miss Ellen Hunt, both resident in Victoria. The funeral will take place on Tuesday at 3.30 from the Thomson Funeral Chapel, where the Rev. Mr. West will officiate. Interment will be in Ross Bay Cemetery.

CHINA PROTESTING.

Tokio, Nov. 12.—The Chinese Minister to Japan, Chang Tsung-Hsiang, on Friday presented to the Japanese Foreign Minister, Viscount Monoto, a note protesting against the understanding arrived at between Japan and the United States in regard to China.

Some of the Japanese newspapers are of the opinion that a revision of the Anglo-Japanese Alliance after the war will be necessitated as a result of the Japanese-American agreement.

The Rainy Season Is Here! And Only a LIMITED Number of Fine Days Can Be Expected in 1917

ROOF LEAKS and REPAIRS Must Be Attended to on These FINE DAYS to Be SATISFACTORY. Place Your Orders Now for LEAKY ROOF REPAIRS with the

"NAG" Paint Co., Limited. Paint Makers and Roof Experts. Every Job Guaranteed. 1302 WHARF ST. PHONE 887

NEW ORGANIZATION'S MAGNIFICENT START

Nearly Two Hundred Liberals Add Unionist to Their War Creed

SELECT DELEGATES FOR WEDNESDAY'S CONVENTION

Rousing Fusion Speeches From Messrs. Kingham, Stacpoole and McDiarmid

From the moment Joshua Kingham decided that the attitude of the Victoria Men's and Women's Liberal Associations would not permit of his running in non-Union harness the separatist movement instituted by himself on Thursday last went ahead with a swing that spelt success from the outset. It was just a matter of time and place to provide the opportunity for Fusionist Liberalism to apprise this city of the fact that there did exist a strong Liberal element ready and determined to raise its voice and pledge its aid to the Union Government and at the same time to qualify itself, as an organized body, for equal representation at the nominating convention on Wednesday evening. The gathering took place in the Belmont House Saturday night, when an assembly of one hundred and seventy-eight Liberals of both sexes banded themselves into what is now known as the Liberal-Unionist Association of Victoria, on record as in complete harmony with the attitude of the Conservative, Win-the-War, and Great War Veterans' Associations.

The Present Need.

As temporary and afterwards permanent chairman, Mr. Kingham placed his audience in possession of the facts which had led up to the calling of the meeting. He recited the narrative of last Wednesday's Liberal proceedings and briefly summed up the position as it concerned his attitude towards that branch of Victoria Liberalism which had decided to stand aloof from the Unionist movement. It was impossible for him to adjust his point of view to align with the actions of his erstwhile Liberal friends. However, the course he had chosen for himself was by no means to be interpreted as an attempt at estrangement from those with whom he had worked in the interests of the Liberal party for the past twenty-seven years. Despite that length of allegiance to the party which had for its leader so great a statesman as Sir Wilfrid Laurier, his decision had been actuated by his conception of the nation's need at the present time.

Voluntary System Dead.

"The stand I am in duty bound to take hurts me to the core. I wish it had been possible for me to have thrown in my lot with Sir Wilfrid on this occasion, as I have done many times before. But my mind travels to the boys at the front," said Mr. Kingham, as he pointed out the utter futility of the voluntary plea as a means of support to the men in France. "The number of exemptions already applied for is the only proof required that the system Sir Wilfrid would try once again would be doomed from the start. I am out to support that Government and that candidate whose aims are to see Canada on a full war basis with immediate support to the fighting line, and equitable provision for the soldiers' dependents assured. With men of the calibre of Carvell and other prominent Liberals in the cabinet," went on Mr. Kingham, "I am satisfied that justice will be done."

Illustrative of the immense somersaulting of partizanship and the side-tracking of solidly rivetted affiliations he had only to mention Carvell. No other opposition member had so successfully X-rayed the late administration and revealed its hideous mismanagement as had that inveterate Liberal. What Carvell had done he had chosen to do, and in that stand he felt that he reflected the wish of his audience, from whom he had received a unanimous pledge of support to the Union Government at the commencement of the proceedings.

Work For Right Man.

"I hope the severance from my other Liberal friends will not be permanent," iterated Mr. Kingham. "I have agreed to differ on but one single point, But it is that crucial point upon which the whole issue hangs. I say to you to-night that if a Union Government failed of election it would be tantamount to admission to the countries of the enemy that Canada had withdrawn from the war. It would hearten the pro-German element in the republic to the south, and its effect generally would be of a serious nature. That is the reason why we should abandon our politics and concentrate our entire energy on the main duty. It matters not to me who the candidate chances to be. The man who is nominated by the convention on Wednesday next will have my whole-hearted support. It matters not whether he be a dyed-in-the-wool Conservative or a Liberal, I am going to take off my coat and work to see that he is elected."

Pledged By Resolution.

As another Liberal who had failed to see eye to eye with the majority at last Wednesday's meeting, E. J. Bawden said the issue narrowed down as far as he was concerned to the following of two courses. Either he had to support Sir Wilfrid's non-conscription policy or break with the local organization, since it was on record, to all intents and purposes, in support of that policy. "If the Liberals refuse to join in support of the Union Government," said Mr. Bawden, "I could almost say they will go down to infamy. I have always been a Liberal, but I do not know whether I am a Liberal now or not. My only concern at the moment is lending support to that course directed to the speedy winning of the war." He too regretted the necessity to break from the party, but party was a mere speck when compared with the nation. Mr. Bawden moved, and F. A. McDiarmid seconded, the following resolution, its unanimous passage being marked by undisguised enthusiasm:

"That this meeting expresses the hearty approval of a Union Government in Canada at this time of international crisis:

"That it is advisable to form a Liberal-Unionist Association in the City of Victoria to co-operate with other organizations for the purpose of securing the election of the most representative supporter of said Government."

He would take his seat and ponder over his position if he believed that bolting from that conception of Liberalism as characterised by the actions of last Wednesday night meant that he was violating those splendid traditions of Liberalism his forbears had cherished since 1776, was a practical explanation, were one necessary, of the attitude F. A. McDiarmid had chosen. "In every crisis in Canada those traditions of Liberalism have permitted a fusion with the other party when Canada as a nation within the empire has been in peril. George Brown was big enough to sink his political affiliations so that Confederation might be consummated. We cannot have an independent nation within the empire as Bourassa would have it. We want the backing up of the men at the front as the Union Government would have it. We want the abolition of war profits," continued Mr. McDiarmid. "We want to see Canada as a part of a great empire not a mere colony or a tiny nation." He had no desire to sink his identity as a Liberal, but he would heartily second the resolution which brought into being a Liberal-Unionist Association wanting what the Union Government wanted.

Disgorge Those Profits.

Success had followed union everywhere, and no better proof of the fallacy of dissension could be found than in the spectacle of Russia as she is today, said F. J. Stacpoole, K. C., as he reminded the audience of his long since published views on the nation's need. "Party is anathema maranatha to me to-day. I have always been a strong party men, but there are two things which obsess me now, and they are the enlistment of men and money. Can we sit down and talk about a referendum," queried Mr. Stacpoole, "and contemplate the position of Italy with her armies being pushed back mile after mile? We want men, we want money, and we cannot wait. We cannot always be drawing on the old land and the United States. We must find it here.

"There are no words in the English language capable of describing that kind of infamy," was the scathing rebuke of Sir Joseph Flavelle following Mr. Stacpoole's recital showing how, under the guise of religion and commercial morality, Flavelle had said that he had no qualms of conscience in taking huge profits—a direct advantage of the war. "He takes them out of the life blood and the bruised bodies of the men who have gone to fight for us," vehemently protested the speaker. "The man who is elected for the city of Victoria must see that such transactions are stopped, and the profits disgorged." Mr. Stacpoole asked his auditors to bear in mind the splendid opinion the Americans had of Canada's war work, pointing out, however, the serious moral effect were a reversion to set in by reason of efforts slackening on this side of the boundary.

Officers and Delegates.

As already stated Joshua Kingham was elected permanent chairman of the new body, while to H. E. A. Courtenay went the post of permanent secretary. Names of the Executive Committee with delegates and alternates to Wednesdays' convention follow: Executive—E. J. Bawden, G. H. Brown, J. B. Warnicker, H. W. Goggin, J. W. Allison, D. Campbell, H. W. Davies, Mrs. H. Norman, Mrs. Galbraith, Mrs. Ackroyd.

Delegates to the convention will meet at 8 o'clock Tuesday night in the Belmont House to receive their credentials. The delegates are: Joshua Kingham, H. A. Courtenay, Mrs. Henrietta Norman, H. W. Goggin, J. W. Allison, Geo. H. Brown, J. B. Warnicker, D. Campbell, Mrs. Jane C. Galbraith, H. W. Davies, Mrs. Sarah Ackroyd, Mrs. Louise Roy, Mrs. Gertrude Villiers, Mrs. Ada Sargeant, Mrs. Christiana Fair, Mrs. Agnes Gregson, Mrs. Agnes B. MacRae, Mrs. Rose Agnes Davis, Miss L. V. Hardie, Mrs. Winnetta B. Voughan, Mrs. Annie Fawcett, Mrs. Eva Hood, Mrs. Barbara Lumsden, Geo. Glover, Jane Ritchie, Thomas Walker, Dr. C. P. Higgins, W. R. Regan, Mr. William Russell, C. E. Locke, William Lothian, A. E. Ormond, H. Norman, Walter Walker, R. V. Price, William Cathcart, F. A. McDiarmid, A. F. Roy, Dr. M. J. Keys, Leonard Cousins, Geo. H. Robertson, W. P. Worthington, Andrew Sheret, Geo. H. Sluggett, Robert Dinsdale, Geo. R. Hopkins, J. Hocking, J. W. Farquharson.

Alternates—Geo. M. Stevenson, Lawrence Macrae, Alfred McGregor, James H. Young, Mrs. Mary Bray, Thomas Davidson, A. E. Robertson, Thomas Lumsden, H. P. Hodges, Kenneth C. Drury.

She Went Days Without Food

When Hospital Treatment Failed an Operation Was Advised—But Cure Was Effected Without the Use of the Knife.

Glace Bay, N. S., Oct. 26.—Here is a case which sorely puzzles the hospital doctors. It was evident that the great suffering from pain under the left shoulder-blade was due to torpidity of the liver, but no medical treatment seemed to do any good.

In fact medicines failed, and the doctors said an operation was the only hope. But Mrs. Watkins hesitated before the enormous risk of an operation and decided to try Dr. Chase's Kidney-Liver Pills first.

The result was that she was perfectly cured three years ago, and feels now that she can report the cure as thorough and lasting. This is not an isolated case, but proves that this great medicine cures when ordinary prescriptions fail.

Mrs. Annie Watkins, Glace Bay, New Harbor, N. S., writes: "I think it is time for me to give my experience with your wonderful Kidney-Liver Pills. For seven months I suffered with what the doctor called indigestion; but whatever it was, I suffered terribly. The pain would start under my left shoulder and pass down my side until it reached the pit of my stomach. It just seemed as if the flesh were being torn from the bone. At times I used to go without food from one morning until the next. I had no energy left for work at all. At last our doctor sent me to the hospital for a month. For four days and nights I never broke my fast except for a drink of water. After four weeks' treatment there I returned home, and was back only four days when the pain came back worse than ever. Then I was told I would have to undergo an operation, but I would not consent to that. At last I read about Dr. Chase's Kidney-Liver Pills and started to take them. At first I did not notice much difference, but still I kept on using them, and by the time four boxes were used I was perfectly well again. That was in 1914, so you see I can safely say that I was cured. I shall always be grateful to Dr. Chase's Kidney-Liver Pills, as they did more for me than four doctors."

Dr. Chase's Kidney-Liver Pills, one pill a dose, 25 cents a box, all dealers or Edmanson, Bates & Co., Limited, Toronto. Refuse substitutes, for they only disappoint.

LAW IS SACRED UNDER UNION JACK

Tireless Tracking Down of Offenders Shows Determination and Power of British Justice.

A few months ago, a small patrol of the Royal Northwest Mounted Police came out of the Northern wilderness, bringing to justice an Eskimo who was accused of the murder of two Roman Catholic priests. The party of policemen travelled some thousands of miles under most dangerous conditions, at a cost of several thousand dollars, to find the culprit and bring him to court.

Throughout the records of the British Empire, in every quarter of the globe, there are many such examples of the relentless, tireless, determined nature of British justice. The law in its conception is regarded as sacred. In its eyes, an offence against the law is something to stimulate anger and lead swiftly to punishment.

It is in this spirit, that the Military Service Act must be enforced. B-24.

The Kaiser started this. Buy your Victory Bonds and help finish it.

HOW VISITING SHIPS ADVERTISE VICTORIA

Nearly Four Thousand Photographs Went to One of H. M. Cruisers

The city of Victoria secures advertising in many ways, but the community generally would scarcely credit the amount of favorable publicity it obtains from the various visiting ships of war. That the officers and men of those vessels are a veritable Pacific Northwest Tourist Association in themselves would seem to be proven by the amount of illustrated reminders of Victoria's charm they take away with them. During the last few weeks A. L. Meugens has executed in one single order from the good ship Avoca 3,970 prints, and the majority of the subjects were scenes in and around Victoria, with not a few of Prince Rupert and other beauty spots off the west coast of this Island.

Novel Circumstances.

More interesting perhaps in this connection is the fact that the whole of the films and plates from which the prints were made came to Victoria under somewhat novel circumstances. The initial part of the transaction was carried out in mid-ocean somewhere in the southern Pacific. Victorians will remember the visit of the Avoca some few months ago, and the arrival of the Otranto. When the two vessels encountered each other in southern waters the only place for amateur finishing which suggested itself to the officers and men of the Avoca was Victoria, and to the northbound craft was entrusted the order which Mr. Meugens has just completed. When the Otranto sails for her unpublished cruise she will take with her the 3,970 prints. She will meet her sister ship, deliver the goods, and Victoria's beauty scenes will gradually be mailed to the various ports in which the Avoca's tars have friends and relatives. Thus does the fame of the Capital City of British Columbia travel.

Romance and Commerce.

Cash accompanied the order in the shape of Bank of England one pound notes, and it was here that the commercial obtruded upon the romantic. Negotiating the new English denominations in war time is beset with the difficulties of the age. To one of the local banks conversion into Canadian currency was not possible at more than $4.25 for £1, the plea of heavy insurance being advanced. At another bank a few yards away $4.70 was the amount offered without more ado than the mere giving of the information. However, the fact remains: Victoria gets good advertising from the visiting war ships.

WHY WE SHOULD SAVE

A Few Potent Reasons for Signing the Food Pledge Cards.

On Tuesday, November 13 a campaign is to be instituted in Victoria for the signing of cards as a pledge of a sincere attempt to conserve foodstuffs. The work is to be carried on by a number of ladies of the city who have volunteered their services for this purpose. With a view to simplifying their work the wording of the food pledge card is here shown and following are a few cogent reasons why every housewife in Victoria should give the matter her whole-hearted support.

Some may say "Why should I have anyone interfere with the internal economy of my household?"

To that it may be answered, "Should Germany win this war the term "freedom of action" would pass from the language. The Prussian politician with his "verboten" would soon deal with the matter of interference in the true Prussian manner. Should we not, therefore, submit to a slight curtailment of domestic liberty to avoid the risk of losing it for all time?

Some may say, "Why should we save when there is evidence of waste in every branch of the Government service?" To these we would reply: "You as a Canadian are a member of the Government and by signing this pledge and carrying out the tenets of it you will with others act as the silent but powerful critic of the Government and will thus help to compel it to mend its ways. Your personal example will be more powerful than your vote. Some may say, "We are already compelled by stern necessity to exercise the strictest economy and there is nothing wasted in our household."

To these let it be said: "You are serving the Empire and civilization as truly as the men in the trenches and the only thing we can ask of you is that you do your best to encourage the same system of living among your friends and acquaintances."

To all may be said: "The times we are now living in are out of joint and it will require all the patriotism, all the loyalty, all the self-sacrifice and all the self-discipline of every man, woman and child of the Empire to set them right. Shall we shirk these sacrifices in the face of the supreme sacrifices now being made by countless sons of the Empire?"

Over the top with your dollars. Buy Victory Bonds.

HOLDING HIS OWN.

Jinks—"How are you getting on with your writing for the magazines?"

Binks—"Just holding my own. They send me back as much as I send them."

DIAMONDS

Since August, 1914, the price of loose Diamonds has advanced at least 25 per cent. To-day, the Assignee of this estate offers a choice collection of finest quality Diamonds that were bought at these old prices—

LESS A DISCOUNT OF

25%

Anyone who contemplates making a gift of Diamond Jewelry this Christmas will at once see the advisability of taking advantage of this bargain offer. A deposit will hold any item until Christmas Eve.

RINGS AN IMMENSE VARIETY OFFERED at **ONE-THIRD OFF**

Children's Rings. Reg. $1.00. Now 75c
Misses' Rings, stone set. Reg. $2.00. Now $1.50
Misses' Signet Rings. Reg. $2.50. Now $1.90
Cameo Rings. From $3.00. Now $2.25
Ladies' Rings, onyx and pearl set. Reg. $8.00. Now $6.00
Ladies' Signet Rings. Reg. $3.00. Now $2.25
Gents' Signet Rings. Reg. $5.00. Now $3.75
Gents' Stone-Set Rings. Reg. $8.00. Now $6.00
Gent's Lodge Rings. Reg. $7.50. Now $5.65

W. H. Wilkerson JEWELER
1113 Government St., New Spencer Bldg. ..... Phone 1606
Mail Orders Given Prompt Attention

Turn That Used Automobile Into Cash by Advertising It in the Times Want-Ad Page

Victoria Daily Times

ADVERTISING Phone No. 1090

Rates for Classified Advertisements

Situations Vacant, Situations Wanted, To Rent, Articles for Sale, Lost or Found, Business Cards, etc., 1c. per word per insertion; three insertions, 3c. per word; 5c. per word per week. Business cards, same wording from month to month, 50c. per line per month.

No advertisement for less than 10c. No advertisement charged for less than one dollar.

In computing the number of words in an advertisement, estimate groups of three or less figures as one word. Dollar marks and all abbreviations count as one word.

Advertisers who so desire may have replies addressed to a box at The Times Office and forwarded to their private address. A charge of 10c. is made for this service.

Birth, marriage, death and funeral notices, 1c. per word per insertion.

Classified advertisements may be telephoned to The Times Office, but such advertisements should afterwards be confirmed in writing. Office open from 8 a. m. to 5 p. m.

Help Wanted—Male
Say You Saw It in The Times

DIGGONISMS—"One difficulty experienced in forming a fusion Government is the refusal of the fusionists to fuse." Diggon Printing Co., 706 Yates Street. Buy a Canada Victory Loan Bond. n12-8

STRONG BOY, for carpet showroom. Weiler Bros., Limited. n15-8

WANTED—Boy to learn plumbing and heating trade. A. Sherel, 1114 Blanshard. n12-8

WANTED—Boy to carry route, Uplands district; must have wheel. Apply Circulation Dept., Times. n21f-8

WANTED—Competent well driller. Apply Jones & Rant, Ltd., 640 Cormorant Street, Victoria, B. C. n12-8

ALL WANTING WORK should register with the new Employment Exchange, 209 Pemberton Block. Workers free; employers $1. n17-8

WANTED—Youth for general office work, wholesale establishment. Apply handwriting, Box 2968, Times.

SAY you saw it in the Times.

INTERNATIONAL CORRESPONDENCE SCHOOLS, 1222 Douglas. Tel. 19360.

Help Wanted—Female
Say You Saw It in The Times

WANTED—Middle-aged woman, for light house work and some cooking; three in family; outside light; $20 per month. 625 Wilson Street, Victoria West. n14-9

WANTED—Assistant stenographer, one who has had some office experience. Apply, stating experience, with references, to Box 145, Times Office. n13-9

WANTED—Experienced waitress. Holley's Restaurant, 822 Fort.

WANTED—Housekeeper to workingman, Apply Box 840, Times. n12-9

LADIES WANTED to do plain and light sewing at home, whole or spare time. Good pay; work sent any distance; charges paid. Send stamp for particulars. National Manufacturing Co., Montreal.

APPRENTICE for good class dressmaking and ladies' tailoring-remodelling; thorough training given. 1192 Fort. n13-9

WANTED—Girl for general house work and assist in care of children. 849 Princess Avenue. n15-9

WOMAN to do general house work, such as cooking, washing, etc. If you can't stand work don't apply. Wages $30 per month. Phone 2591. n7tf-9

Situations Wanted—Male
Say You Saw It in The Times

EMPLOYERS having to replace eligibles should register now with the new Employment Exchange, 209 Pemberton Block. Fee $1. n15-10

INELIGIBLE FOR SERVICE—Work wanted by middle-aged man; best of references. Box 839, Times. n17-10

WANTED—Chauffeur wants position; can drive any car, private or delivery; not eligible for army. Apply 1142 Leonard Street. Phone 1509Y. n14-10

ON HING & BRO., 552 Fisgard Street. Chinese Employment Agency. Prompt service. Phone 387. n22-10

Situations Wanted—Female
Say You Saw It in The Times

WANTED—Situation, by young lady with post office and general store experience. Box 815, Times. n13-11

A LADY of refinement seeks a position as housekeeper to a widower or bachelors, where she could have her little girl, 8 years; references exchanged. Box 832, Times. n12-11

WANTED—Position as elevator girl; experienced. Phone 3375L. n12-11

For Sale—Miscellaneous
Say You Saw It in The Times

FEATHER TICK, about 50 lbs.; price 40c. per lb. Apply 923 View Street. n14-12

FOR SALE—30 ft. cabin launch, cheap. Phone 856R. n17-12

FOR SALE—Edison Fireside phonograph and 40 records, $20. Apply Box 826, Times. n13-12

OUR CHOCOLATE CANDY IS DELICIOUS.

WE RECOMMEND THEM highly. They are the best quality and most deliciously flavored. We make the most superior chocolates in town and the proof of this statement is in the eating of them. Step in and buy a box and you will be convinced of their goodness.

PHILLIPS,
1426 Government St., near Pantages Theatre, and at Public Market. 12

FOR SALE—A good drop-head sewing machine, quite new, only $25; also good bedroom furniture for half price. Apply S. He J. Mason, Hillside and Quadra, or Phone 2170. n15-12

FOR SALE—Second-hand English baby buggy, cheap. Apply 1005 Oliphant Ave. n12-12

OVAL FRAMES, suitable for your recently enlarged convex portrait, complete, $2. No bait used; result, a good string of orders. Victoria Art Emporium, 581 Niagara, corner Government, James Bay. n14-12

For Sale Miscellaneous
(Continued.)

FERRIS'S FURNITURE STORE, 1419 Douglas Street. Wanted, at once, gramophones and records, bought or sold on commission or trade for furniture.

PHONE FERRIS, 1879, for cheap wood. Dry cordwood from $5.75. Chemainus and local millwood. Prompt delivery.

DOUBLE SEATED LIGHT WAGON. 2271 Quadra Street. n12-12

CITY MART, 736 Fort Street. If you are looking for bargains in second-hand furniture, carpets, etc., call and inspect our prices. Wanted to buy, furniture of all descriptions. Phone 1823. 12

ORDER CHEMAINUS WOOD, prompt delivery. Phone Ferris, 1879. n28-12

SEND A FOUNTAIN PEN to your soldier friend as a Christmas gift. Hibben & Co. 12

STOVES AND RANGES bought, sold, traded and repaired. A few heaters for sale cheap. Jack's Stove Store, 805 Yates Street, opp. Dominion Theatre. 12

FOR SALE—Shoe repairing machine (Singer's). 2536 Blanshard Street. n15-12

UMBRELLA WORKS—Umbrellas repaired and re-covered neatly and quickly at reasonable prices. 637 Fort Street. Phone 446. 12

A VICTROLA AND RECORDS for sale at a snap. 735 Fort Street.

DON'T WASTE ANYTHING—We buy everything. Ladies' and gents' cast-off clothing bought for cash. T. Sam, 534 Johnson Street. 12

LUMBER, windows, doors, interior finish, etc. City or country orders receive careful attention. E. W. Whittington Lumber Co., Ltd., Bridge and Hillside. Phone 2697. n18-12

CANADIAN OFFICE DIARIES. Hibben & Co. 12

FOR SALE—Cash register, large refrigerator, showcase, tarpaulin cloth 36 in. wide, carpenter's tool chest, 4-cylinder Hupmobile engine, 1 cylinder motorcycle engine, 2-ton deferential hoist; all snaps. 532 Johnson Street.

FOR SALE—30 ft. motor boat, fully equipped, 12 h. p. engine, cheap. Box 792, Times. n12-12

APPLES, 2c. pound; no delivery. Walton, Mt. Tolmie and Lansdowne. n15-12

FOR SALE.
REAL
SNAPS.
FLOOR SHOW CASE, 16 feet long, $50; one 3 h. p. gasoline engine, with pump, $85; wood turning lathe, with iron bed, $40; 4½ h. p. Trascot gasoline engine, with shaft and propeller, $60; large coffee grinding machine, for $12.50; large size bottle jacks, $8 each; Victor phonograph with 30 records, $13.
ALASKA JUNK CO.,
Store and Cormorant Streets. Phone 3592.

PORTABLE AIR COMPRESSOR, complete, mounted on wheels, with chipping hammers and rotary drill, all absolutely new; price $1,150. Apply The Esquimalt Waterworks Co., P. O. Box 892, Victoria. n12-12

FOR SALE—10-gauge D. B. shotgun, $7.50; English Manton 12-gauge D. B. shotgun, $30; Remington 12-gauge shells, 90c. per box; set of socket wrenches, $3.50; motorcycle engine, with carburetor and magneto, $15; twin cylinder Indian motorcycle, with Presto-lite and tandem seat, $95; automobile horns, $2.75; electric two-cell torches, $1.50; 37x5 Dominion nobby auto tire, $10; American Waltham watches, $7.50; signet rings, $2.75; gold filled fobs, $2.50; bicycles, with new tires and mudguards, $312.50; tires outer, any make, $2.25; inner tubes, $1.50; modern bicycle electric lamps, $2.75; English bicycle oil lamps, $1.25; wrenches, 25c.; playing cards, 10c. We stock parts to fit any bicycle. Jacob Aaronson's New and Second-hand Store, 572 Johnson Street, Victoria, B. C. Phone 1747.

STRAWBERRY PLANTS, 100 70c., 1,000 $5; currants, 10c.; gooseberries, 15c.; raspberries, 5c.; carriage paid; catalogue free. Hares, goats, ducks, bees, roosters, fruits. Charles Provan, Rural Industries Specialist, Langley Fort, B. C. 12

500 FEET of 1 in. and 2 in. iron pipes, bargain. Box 837, Times. n12-12

ADVANCE ORDERS for Christmas publications received by Hibben & Co. 12

HEATERS—Cheapest, wood and coal, in Victoria. Eastern Stove Co., 848 Fort Street. 12

WHEN YOU WANT a reliable bicycle get a Massey Silver Ribbon or an Indian Red Flyer. See our roller skates and the new roller bearing children's toy wagons; also juvenile steel cycles. $18. Pimley's Cycle Store, 611 View St.

SAY you saw it in the Times.

MALLEABLE and steel ranges, $5 down and $1 per week. Phone 4639. 2061 Government Street.

FOR SALE—14 ft. rowboat, $20; 16 ft. sailboat, centre-board, $30; 36 ft. cabin launch, cheap for cash. Causeway Boat House. Phone 3445.

SAY you saw it in the Times.

A GOOD SUPPLY of new books of fiction. Hibben & Co. 12

English Sweaters, just in. English Towels. Baldwin's Wool. White and Colored Flannelettes. Turnbull's and Watson's Underwear. BON MARCHE, 1844 Oak Bay Ave. Also Corner Fernwood and Gladstone.

SPECIALS IN MEN'S WEAR—Something different every day at Chatton's London House, 617 Johnson Street.

SOUTHALL for stoves and ranges, cor. Yates and Quadra. Coils made and connected, exchanges made. Phone 4229R.

Automobiles
Say You Saw It in The Times

BURGESS BROS.—We have a specially equipped workshop for repairing auto radiators, fenders, lamps, etc. New fenders made. Get our prices. Burgess Bros., auto sheet-metal workers, 1901 Government. n12-31

30x3½ PLAIN TIRES for Fords and Chevrolets, $14.85. T. Plimley, 725 Johnson Street. n22-31

1914 FORD for sale, a bargain; tires and tubes all in A1 condition; full kit of tools, electric lights, Jericho horn. This car is in good running order. Can be seen at 1134 Empress Ave., or Phone 5533 any time except Sunday. n13-31

BROUGHTON AUTO REPAIR SHOP, 737 Broughton. Auto repairing and accessories. L. Nelson and W. Ball, Props. Tel. 2625. Special prices on Ford cars.

INDIAN 2 CYL. MOTORCYCLE, $100. Number of good used cars for sale. Will take smaller cars or motorcycles part payment. Oliphant's Garage, cor. View and Vancouver. 31

BEGG MOTOR CO., LTD., 937 View and 956 Fort. Cadillac Agency. R. A. Playfair, Mgr. Tel. 2053. Distributors for Chevrolet, Dodge Brothers, Chalmers, Hudson and Cadillac Motor Cars.

SAY you saw it in the Times.

CAMERON MOTOR CO., Belsize Garage, Cook Street. Auto machinist and cylinder grinding. Tel. 4633.

PLIMLEY, THOMAS, 725 to 737 Johnson. Packard and Overland Automobiles. Tel. 679 and 1701.

MOTOR SERVICE STATION, 720 View. E. V. Williams. Night Phone 2194L. Tel. 228.

OLIPHANT, WM., View and Vancouver. Brisco Agency. Tel. 695.

SHELL GARAGE, LTD., 835 View Street. Expert repairs, all auto work guaranteed. National rubber tirefiller ends all tire trouble. Tel. 2402.

REVERCOMB MOTOR CO., 923 Yates. Maxwell Automobiles. Tel. 4912.

$ $ $ $ $ $ $ $ $ $ $ $ $ $ $ $

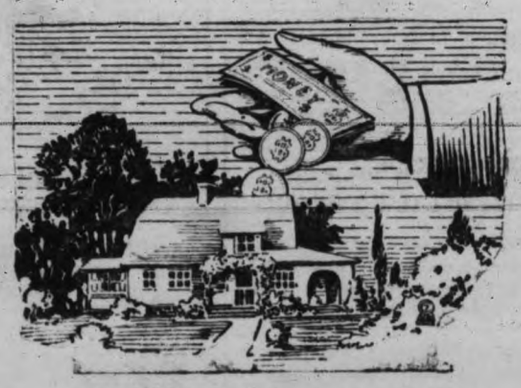

PUT YOUR MONEY INTO A HOME!

¶ Money takes wings unless you have something really worth while to save it for.

¶ Put your money into a home. Then it's where you know it's safe; where it earns a substantial dividend and increases in amount steadily.

¶ If you can't pay a lot, all the more reason why you should conserve your little.

¶ Rent money takes wings!—never to return. The same dollars paid on a home are YOURS!—YOUR FAMILY'S!

¶ Buy a home now! Don't wait! Read the real estate ads in The Times want pages. You'll find real opportunities there.

$ $ $ $ $ $ $ $ $ $ $ $ $ $ $ $

Wanted—Miscellaneous
Say You Saw It in The Times

WANTED—Bicycle, in good running order. Apply 1247 Pandora Ave. n13-13

FALSE TEETH bought, no matter what condition they may be. Call at 585 Johnson Street, below Government Street. n15-13

WANTED—About ten pounds mushrooms, suitable for catsup. Plimley's Garage, Johnson Street, City. n14-13

WANTED—Upright piano; state make and particulars; have $100 cash. Apply Box 749, Times. n12-13

WANTED—Band instruments, new or second-hand. Particulars immediately to Secretary, Band Committee, Willows. n12-13

HIGHEST CASH PRICES PAID for shotguns, rifles, carpenter's tools, clothing, trunks, valises, boots, machinery, diamonds and jewelry, etc. Jacob Aaronson's New and Second-hand Store, 572 Johnson Street, Victoria, B.C. Phone 1747. 12

WE GIVE UP TO $10 for men's second-hand suits; also buy ladies' and children's clothing for cash. Phone 401. Shaw & Co., 735 Fort Street.

WANTED—Furniture and stoves, etc.; highest cash price paid. Phone 4641. 12

CASH PAID for old bicycles and parts, in any condition; also motorcycles and parts. Phone 1747. Victor Cycle Works, 574 Johnson Street.

FRANCIS, 819 Yates St. (opposite Dominion Theatre), always open to buy good class and antique furniture, carpets, etc. Phone 1153. 12

WANTED—Old copper, brass, zinc, lead, bottles, sacks, rubber, etc. We buy and sell everything and anything. Phone 1229. City Junk Co., B. Aaronson, 565 Johnson Street. Residence Phone 5644L.

SAY you saw it in The Times.

HOUSE OF FURNITURE wanted for cash. Phone 2272.

WANTED—Any quantity chickens or ducks, cash paid at your house. Phone 5019L, or write 615 Elliott Street, city.

Furnished Suites
Say You Saw It in The Times

FURNISHED SUITES.

A COMFORTABLY FURNISHED 2 roomed flat, with piano, at terminus Oak Bay car line; rent $25 per month.

HEISTERMAN, FORMAN & CO.,
Union Bank Bldg., 608 View St. n12-14

CARLTON APARTMENTS—Under new management. Newly renovated; steam heat and hot water. Central, 711 Pandora Street. Phone 978L. Also few single rooms. d6-17

Unfurnished Suites
Say You Saw It in The Times

SINGLE GENTLEMAN requires small, unfurnished apartment, Dec. 1. Box 820, Times. n13-17

Housekeeping Rooms
Say You Saw It in The Times

TWO FURNISHED housekeeping rooms, close in, gas range. 2614 Blanshard St. n12-41

VERNON HOTEL, Douglas Street. Small housekeeping suites, also single rooms; moderate rents. n26-41

FURNISHED housekeeping rooms, near car. 44 Menzies Street. d7-41

HOUSEKEEPING ROOMS, also room and board. 942 Pandora. Phone 4364L. 41

FURNISHED housekeeping rooms, $1 week up, light and water. 1036 Hillside. n18-41

Exchange
Say You Saw It in The Times

WILL EXCHANGE thoroughbred blue Persian kitten for small breed of puppy. Phone 2049L. n14-42

EXCHANGE.

GORDON HEAD—2½ acres choice land, improved, modern cottage, four rooms and basement, water laid on, garage; to trade for five roomed bungalow in city.

QUARTER SECTION, fenced, good land, mortgage $800; will take Victoria City lot for equity.

MODERN, SIX ROOMED HOUSE, with two acres, ideal poultry farm, three-mile circle; to trade for house, Shoal Bay.

DUNFORD'S,
1122 Government St. n12-42

FARMS and city property for exchange. Chas. F. Earles, 512 Sayward Block. Phone 5118.

Dancing
Say You Saw It in The Times

DANCING LESSONS, Alexandra Ballroom (private). Mrs. J. J. Boyd, teacher. Con-a-mora dances; public, every Tuesday evening at Alexandra Ballroom. Public dances every Tuesday and Saturday evening, Alexandra Ballroom, ladies 25c., gents 50c. Under management of Mrs. Boyd, No. 810 Campbell Bldg. Phone.

DANCE every Wednesday and Saturday at the Hippodrome, 8.30 o'clock to 11.30. Mann's orchestra. A. Wilcox, mgr. 42

MRS. SIMPSON'S adult class, Monday evening; Mr. Gaskill's orchestra. Young student's club, Friday night. Children's class, Saturday, 2.30. Private lessons upon application. Apply New Hippodrome Hall, View Street, or 637 St. John Street. 49

Unfurnished Houses
Say You Saw It in The Times

FOR RENT—Close to shipyards, 7 rooms, low rent; two 5-room cottages, close in; 8 rooms, hot water heat, modern, close in. Phone 2916R. 1234 Pandora Street. n13-18

485 LAMPSON STREET, "Rockwood," 8-room house, modern, furnace, electric fixtures, garage, hardwood floors, near golf links; reasonable rent. Apply owner, 511 Union Bank Bldg. Phone 4809. n15-18

FOR RENT—Houses, furnished and unfurnished. Lloyd-Young & Russell, 1012 Broad Street. Phone 4532.

SAY you saw it in The Times.

IF YOU ARE LOOKING for a good tenant for your house call us up. Inquiries daily. Gillespie, Hart & Todd, Ltd., Phone 2040, 711 Fort Street. n5tf-18

Furnished Houses
Say You Saw It in The Times

FAIRFIELD—Fully furnished, modern, 7 roomed house, piano, stationary tubs, furnace, etc. Apply 1254 Oxford Street. n19-16

FURNISHED HOUSES TO LET.

1348 FORT STREET—Seven rooms, modern, $40.
272 ARNOLD STREET—Seven rooms (partly furnished), $30.
1259 McKENZIE STREET—Seven rooms, modern, $50.
2548 BEACH DRIVE—Nine rooms, $50.

P. R. BROWN,
1112 Broad Street. Phone 1076. n12-16

TO RENT—Three roomed cottage, well furnished and absolutely complete, including bedding, linen, crockery, cutlery, hardware, etc.; modern; rent $15 per month, including water; no children. 1843 Crescent Road, Fowl Bay. Phone 5183L. p9tf-16

WANTED—Furnished house in James Bay district, South of Government St., suitable for three adults. P. O. Box 1497, City. n12-16

Houses Wanted
Say You Saw It in The Times

WANTED—Furnished house, close in, careful tenant; good references. Please give particulars and rental. B. F., Times Office. n12-23

WANTED—To purchase, 6 to 8 roomed house, with garden; write full particulars; state taxes and terms. "Victo," P. O. Box 87, Victoria. n12-23

Property Wanted
Say You Saw It in The Times

WE WANT LISTINGS.

JAMES BAY—Wanted, two good bungalows in James Bay; price must be right.

CLOSE IN—Want 5 rooms, close in; must be modern and a snap.

NEAR OAK BAY JUNCTION—Want four and five rooms near Junction; will pay $500 cash first payment.

WANTED—Thirty or forty acres in Saanich, buyer waiting. (No objections to wild land).

WANTED—100 acres, within reasonable distance, at snap.

WANTED—Neat, four-room bungalow, with about 3 lots, close to car; will pay cash.

DUNFORD'S,
1122 Government St. n14-49

Livestock
Say You Saw It in The Times

FOR SALE—Thoroughbred Airedale dog, 18 months old. Apply 2525 Scott Street. Phone 2612R. n12-28

Agents Wanted
Say You Saw It in The Times

AMAZING SELLER—Tablets that wash clothes spotlessly clean without rubbing. Promise to solicit orders with ten cents will bring samples for four washings. Make dollar an hour. Bradley's Co., Brantford, Ont. n50

Lost
Say You Saw It in The Times

LOST—Lady's chamois glove (right hand), getting on Fowl Bay car. Will anyone finding same please leave at the Y. W. C. A. n13-37

LOST—Fox terrier bitch, about 3 years old, on or about Sept. 7. Please phone 2418R. Anyone found harboring same will be prosecuted. n12-37

LOST—Bunch of keys. Finder please return to this office. n15-37

LOST—On Wednesday, a pair of eyeglasses; name in case. Reward. Aged Women's Home. n14-37

LOST—Cheque and paper money, Fowl Bay Road, corner Oak Bay Avenue. Reward. n12-37

LOST—Black Pomeranian pup, five months old, white spot under jaw. Reward. Phone 3733L. n13-37

LOST—A cross fox stole, on Thursday afternoon. Reward if returned to Pemberton & Sons, Pemberton Bldg., Fort Street. o27tf-37

Motor Cycles and Cycles
Say You Saw It in The Times

WILL SELL CHEAP—Twin motorcycle, fine shape, fully equipped. Can be seen at C. P. S. Lumber Co. during day, or evenings at 451 Chester Street. n14-32

COME IN and see the famous Royal Crown ladies' and gents' bicycles, just arrived; $45 cash, or sold on the easy payment plan. We also have 20 ladies' and gents' second-hand bicycles in stock at your own price. The Victor Cycle Works, 574 Johnson Street. Phone 1747. 22

ENGINES OVERHAULED and parts machined; frames straightened, brazed and enamelled; wheels trued and cones re-ground; spare parts, accessories, oil, gas. The Douglas Cycle & Motor Co., 2645 Douglas Street. When in trouble Phone 878.

Personal
Say You Saw It in The Times

ALLENDALE LUNCH AND TEA ROOMS, 629 Fort Street. A cosy place for lunch and afternoon teas. 25

IF THE PERSON harboring wire-haired terrier, answering to name of "Michael," does not phone 399 immediately steps will be taken to regain possession. n14-35

LAPHAM—Mr. Lapham communicate with Phone 1692R. Urgent. n12-35

BLAST THE DOOR out of your grocery store if it won't let the people in fast enough to get airtight and watertight tins of candy for mailing to friends in Canada or overseas, containing butterscotch, Edinboro rock and chocolate walnut fudge, also our famous chocolate creams, all with attractive new Christmas labels and patent tear-off mailing devices. Obtainable from all grocers or direct from Hamsterley Farm, Public Market. Prices 30c. to 50c.

I MUST GO to the doll's dressmaker, 1701 Blanshard, near Free Library, for my dolly's dress for Christmas. 25

AUTO FOR HIRE.
New Car—Latest 1918 Model.
Popular short afternoon pleasure trips.
$1.50 per hour.
THOS. J. SKELTON,
Phone 3512. 1716 Lee Avenue.

MADAME CEERA has closed her tent at the Gorge and located at 830 Craigflower Road for the winter months. Phone 2360. d2-35

MRS. SHAW, formerly of Winnipeg and Edmonton, will purchase your cast-off clothing for spot cash. Phone 401, or evenings 729R. Store, 735 Fort Street.

Miscellaneous
Say You Saw It in The Times

C. P. COX, piano tuner. Graduate School for the Blind, Halifax. 159 South Turner. Phone 1212L. d2-51

Furnished Rooms
Say You Saw It in The Times

BRUNSWICK HOTEL—50c. night and up, $2 weekly and up; best location, first-class, no bar; few housekeeping rooms. Yates and Douglas.

Room and Board
Say You Saw It in The Times

BOARDERS WANTED—Large, pleasant room; home cooking; block from car, 15 minutes from downtown; own eggs, fruit, vegetables, etc. All modern conveniences. Very reasonable. Phone 2938R. n16-24

WANTED—By soldier's wife, room and board with private family, near Work Point; must be reasonable, comfortable and respectable. Box 852, Times. n14-24

TO LET—Centrally located, nicely furnished bedrooms, one single and one double, in a private family; breakfast if desired. Phone 3076L. n30

CHERRY BANK—First-class boarding house, hot water heating, central location. 818 Quadra Street, Church Hill. n31-24

Coming Events
Say You Saw It in The Times

THE VOLUNTARY SERVICE CORPS will hold a housewarming on Thursday, 15th. Will every member make an effort to attend, 8 o'clock, corner of Fort and Vancouver Streets. n12-50

GONZALES CHAPTER—Meeting Tuesday, 10.30, I. O. D. E. Headquarters. n13-50

WHIST DRIVE, Baxter No. 8, W. B. A., will hold a whist drive Monday, Nov. 12, 8.15, Foresters' Hall, Broad Street. Review at 7.30 sharp. n12-50

MISS HELEN STEWART will give a talk on her experiences in France, Monday, 12th, St. Andrew's Lecture Room, 8 o'clock, auspices Young People's Society. Collection. n12-50

Lots for Sale
Say You Saw It in The Times

FOR SALE—Three clear titled lots in Esquimalt for $400. Apply 1415 Esquimalt Road. J. S. Martin. n18-46

FOR SALE OR TRADE—50 ft., lot 29, block B, St. Patrick Street, Oak Bay; can give deed; make offer. Address 810 Dominion Bldg., Vancouver. 46

Houses for Sale
Say You Saw It in The Times

HOME SPECIALS—Greatly reduced; Rose St., 8-room house, $2,500; Croft St., 5-room cottage, $3,250; Medina, 6-room bungalow, $2,500; Battery, 8-room house, corner, $6,850, exceptionally good; Fairfield, 4-room cottage, $1,675. Pioneer Realty, Room 120, 1122 Government. n13-25

HOUSE FOR SALE.

NO. 665 PINE STREET—Dwelling of five rooms, bath and pantry, all modern conveniences; $700; $150 cash, balance $12.50 per month, including interest at 6 per cent.

P. R. BROWN,
1112 Broad Street. n13-25

Houses for Sale
(Continued.)

FOR SALE—Bartlett Avenue, four roomed cottage, good garden; price $1,700. Apply Box 785, Times. n14-25

FOR SALE OR TRADE—Good, four large roomed, modern house, half minute from car, close in, beautiful large garden, chicken houses, lawns, fruit trees, etc. My equity, $500, balance $1,900, no interest, required; no mortgage on property. This is a snap. Owner, Phone 2321L, or write Box 816, Times. n13-25

Acreage
Say You Saw It in The Times

ROYAL OAK—We have several very attractive bits of acreage in this delightful suburb, with and without houses. Particulars on application.

HEISTERMAN, FORMAN & CO.,
608 View Street. Phone 55.

TO PRAIRIE VISITORS—Offers wanted for highly productive fruit ranch, beautifully situated, convenient to city. Particulars from Campbell Bros., 1007 Government Street. n26-46

ACREAGE TO LET.

TWELVE ACRES, 5 roomed bungalow, Strawberry Vale, $15.
TWENTY ACRES, Strawberry Vale, cottage and outbuildings, $20.
EIGHT ACRES, Gordon Head, cottage, etc., $40.
TEN ACRES, Langford, 6 roomed dwelling, $10.

P. R. BROWN,
1112 Broad Street. Phone 1076. n12-46

FARM WANTED, to rent with option to purchase; must have decent house, water supply, close school. Box 846, Times. n15-46

STRAWBERRY VALE—Beautiful five-acre fruit ranch, all in bearing, within fifteen minutes of town by motor, with dwelling, stable, packing house and chicken houses; ideal location; will pay from the start; price $5,500, on terms.

HEISTERMAN, FORMAN & CO.,
608 View Street. Phone 55. n12-46

BUY YOUR FARM from the Canadian Pacific Railway Company. One-tenth cash, balance in nineteen years, six per cent. interest. Get booklets telling you how from the Official C. P. R. Land Selling Agency, D. E. Brown's Travel Bureau, Vancouver, B. C.; or Arthur Lineham, 1603 Douglas Street, Victoria, B. C. n15-46

ONE ACRE good land and 3-room shack, 4 miles out, $1,200. F. J. Bittancourt, auctioneer. Phone 2690R. 46

TO PRAIRIE VISITORS—1¼ acres, cleared, fenced, on suburban car line near station, level, black soil, nice surroundings, $600; 2½ acres, similar property, adjoining, $1,000, $200 cash, balance mortgage at 8 per cent. Campbell Bros., 1007 Government Street. n30-46

FIVE-ACRE FARM at Happy Valley, all cleared and under cultivation, good 3 roomed house, chicken house, pump, 150 loganberries, 200 raspberries, few apple and cherry trees, 9 miles from city, close to school and store. Owner, J. E. McKenzie, 598 Speed Ave., City. B. C. Engraving Co., Times Building. Orders received at Times Business Office. n24-46

Found
Say You Saw It in The Times

FOUND—Black hat, left by mistake at 1264 Faithful Street, addressed to Mrs. Clarke. Owner can have same by calling at 1270 Faithful Street and paying for ad. n12-26

FOUND—Setter puppy, male, brown and black; initials on collar L. J. E. Phone 114. n12-26

Agricultural Implements

MITCHELL, GEORGE T., 610-12 Pandora. Agent for Massey-Harris farm machinery. General farm supplies. Tel. 1392.

Antique Dealers

MURDOCH'S, Phone 4330, 715 Broughton St. Wanted to buy, old furniture, china and silver.

ANTIQUES at ye sign of ye Old Curiosity Shoppe, 813 Fort Street. Furniture, pictures, old china and silver bought and sold. Phone Pepin, 5421. 47

Automobiles for Hire

RETURNED SOLDIER'S car for hire; reasonable rates. Phone 1240. n14-47

WINTON AUTO STAND, Metropolis Hotel, Yates Street. Phone 2566, or Res. 2565Y. Roy Morrison. 47

JITNEY CARS—People wishing to hire jitney cars by the hour or for short trips should telephone Jitney Association Garage, number 2081.

Baby Carriage Specialists

JONES & CO., T. H., 758 Fort St. Tel 2006. All repairs executed.

Baths

BATHS—Vapor and electric light, massage and chiropody. Mrs. Barker, Phone 5525, 713 View Street.

Boots and Shoes

MODERN SHOE CO., Yates and Government. Makers and importers of high-grade footwear. Repairing. Tel. 1856.

Brokers

McTAVISH BROS., 534 Fort. Custom brokers, shipping and forwarding agents. Tel. 2615. American Express representative. P. O. Box 1524.

Candy and Chocolate Manufacturers

ROYAL CANDY FACTORY, 1229 Government. Mfgrs. of chocolates and confectionery. S. Antipas. Tel. 1828.

Builders and Contractors

A. LOCKLEY, builder and contractor. Alterations and repairs, store and office fittings. 1388 Esquimalt Road.

CARPENTER AND BUILDER—T. Thirkell. Alterations, repairs, jobbing, leaky roofs repaired and guaranteed. Phone 1793. Estimates free.

A. E. MYERS, Carpenter and Builder. All jobbing, office fittings, etc., promptly attended to and dispatched in thorough, workmanlike manner. 1449 Grant St. Phone 4784L. n22

Chiropractors

KELLEY & KELLEY. Phone 4146 and 5454R. Office, 202-3 Sayward Block.

Chartered Accountants

BAWDEN, KIDD & CO.—Chartered Accountants, Assignees, etc., 421 and 423 Central Building, Victoria, B.C. Phone 4236. d20-47

Clothing

ARMY & NAVY CLOTHING STORE, 578 and 580 Johnson. Gent's furnishings, suits, shoes, trunks and suit cases. A. Lancaster, prop. Tel. 2609.

McCANDLESS BROS., 557 Johnson. Men's and boys' clothing and furnishings. Tel. 563.

Chimney Sweeping

CHIMNEYS CLEANED—Defective flues fixed, etc. Wm. Neal, 1018 Quadra St. Phone 1019.

Curios

DEAVILLE, JOHN T., 718 Fort. Curios, furniture and books. Tel. 1737.

Chiropodists

RADIANT HEAT BATHS, massage and chiropody. Mr. R. H. Barker, from the National Hospital, London, 211 Jones Building. Phone 3446.

Commercial Photographer

SHAW BROS., 904 Government. Tel. 1939.

Dentists

FRASER, DR. W. F., 301-2 Stobart-Pease Block. Phone 4204. Office hours, 9.30 a. m. to 6 p. m.

HALL, DR. LEWIS, dental surgeon, Jewel Block, cor. Yates and Douglas Streets, Victoria, B. C. Telephones: Office, 557; Residence, 122.

Dyeing and Cleaning

B. C. STEAM DYE WORKS—The largest dyeing and cleaning works in the province. Country orders solicited. Phone 200. J. C. Renfrew, proprietor.

VICTORIA DYE WORKS—The only thoroughly equipped plant on Vancouver Island. Main office and works, 1120 View; Tel. 717. Branch office, 843 Fort. Tel. 3946. J. A. Gardiner, prop. 47

Dressmaking

CROWTHER, M., 1215 Blanshard St., Dressmaker and costumer.

Electrolysis

ELECTROLYSIS—Fourteen years' practical experience in removing superfluous hairs. Mrs. Barker, Phone 5525, 713 View Street.

Employment Agency

CHINESE EMPLOYMENT AGENT—Phone 23. 2017 Douglas Street.

WE HAVE A WAITING LIST of skilled and unskilled laborers, clerks, bookkeepers, etc., both men and women, ready and anxious for employment. What do you need done? Municipal Free Labor Bureau.

Detective Agency

PRIVATE DETECTIVE OFFICE, 313 Hibben-Bone Bldg. Day and night. Phone 3412.

Engravers

GENERAL ENGRAVER, Stencil Cutter and Seal Engraver. Geo. Crowther, 816 Wharf Street, behind Post Office.

HALF-TONE AND LINE ENGRAVING. Commercial work a specialty. Designs for advertising and business stationery. B. C. Engraving Co., Times Building. Orders received at Times Business Office.

Fish

D. K. CHUNGRANES, LTD.—Fish, poultry, fruit and vegetables. 638 Broughton Street. Phone 242.

EAT FISH TUESDAYS AND FRIDAYS—Fresh supplies daily, free delivery. W. J. Wriglesworth, 651 Johnson. Phone 661.

CENTRAL FISH MARKET, 613 Johnson. Tel. 3986. W. T. Miller.

Foot Specialists

JOSEPHE, MADAM, foot specialist. Corns permanently cured. Consultations free. Rooms 407-408, Campbell Building. Phone 2334.

Furrier

FOSTER, FRED, 1216 Government St. Phone 1537.

Funeral Directors

B. C. FUNERAL CO. (Hayward's), LTD., 734 Broughton. Motor or horse drawn equipment as required. Embalmers. Tel. 2235.

SANDS FUNERAL FURNISHING CO., LTD., 1612 Quadra St. Tel. 2306.

THOMSON, FRANK L., 827 Pandora Ave. Fine funeral furnishings. Graduate of U. S. College of Embalming. Office Tel. 498. Open day and night.

Kindling and Millwood

MILLWOOD—City limits, $3.50 double load; outside, $4. Phone 4120R. d8-47

MILLWOOD OR CORDWOOD, lowest prices. G. L. Walker, Esquimalt Road. Phone 2851R. n30-47

GOOD MILLWOOD—Single load, $2.10; double load, $4. Phone 4818. n29-47

CEDAR MILLWOOD, cedar blocks, double load, $5, single load, $1.50. 2116 Government Street. Phone 564. a1 tf

Furniture Movers

MOVE YOUR FURNITURE by motor. Cheaper and quicker; prices reasonable. J. D. Williams. Phone 870.

Hardware

B. C. HARDWARE & PAINT CO., LTD., 717 Fort Street. Hardware and paints, etc.; prices right. Tel. 82. s1tf-47

Healer and Medium

R. KNEESHAW, healer and medium, 1043 Sutlej St., off Cook. Consultations daily. Circles, Tuesday and Friday, 8 p. m. Take No. 6 car. Phone 3593. d2-47

Horseshoer

JEFFREY & ROSKELLY, corner Government and Chatham Sts. Tel. 2908. 47

McDONALD & NICOL, 622 Pandora. Tel. 38

WOOD & TODD, 722 Johnson Street.

Junk

ALASKA JUNK CO.—Scrap metals, rubber, sacks, pipe, machinery, tools, etc. Phone 3592.

Kalsomining

KALSOMINE looks beautiful when well done. It's our specialty. Interior Cleaning & Kalsomining Co. Phone 2629R or 4317R. n25-47

Ladies' Tailoring

TREAT YOURSELF to a suit correctly cut and fitted; prices from $25 to $35. The Toronto Ladies' Tailor, 1424 Government, upstairs, No. 9.

Lime

LIME FERTILIZER for garden and farm. Apply it now. Lime Producers, Ltd., 315 Central Bldg. Phone 2092.

100 TONS AGRICULTURAL LIME, $2.50 per ton in bulk; extra charge if in sacks. Rosebank Lime Co., Victoria. Kilns, Esquimalt Harbor. Tel. Belmont 3X. 47

Laundries

NEW METHOD LAUNDRY, LTD., 1015-17 North Park. L. D. McLean. Expert launderers. Tel. 2800.

Livery Stables

BRAY'S STABLES, 726 Johnson. Livery, boarding, hacks, express wagons, etc. Phone 182.

Legal

BRADSHAW & STACPOOLE, barristers-at-law, 208 Union Bank Building.

Music

MR. TED HUGHES, vocalist and pianist. 827 Yates Street. n26-47

HINTON, MR. JOSEPH, St. Paul's School, 1425 Fort Street, gives lessons in singing and pianoforte playing, repertory or exams. Phone 4541L.

THE BANTLY SCHOOL OF MUSIC—Benedict Bantly, principal. 1125 Fort Street, Victoria, B. C. Violin, piano, organ, vocal and theory of music taught by competent instructors.

Merchant Tailors

SCHAPER & GLASS—E. Schaper. W. W. Glass. Men's and ladies' tailoring. 721 Fort Street. Phone 3073.

Notary Public

E. D. TODD, notary public, 711 Fort St.

GAUNCE, W. G., notary public and insurance agent, Room 201, Hibben-Bone Bldg. City, suburban and farm lands.

Nursing

PRIVATE MATERNITY HOME, 2318 Lee Avenue. n19-47

Plumbing and Heating

HAYWARD & DODS, LTD., 927 Fort. Plumbing and heating. Tel. 1854.

VICTORIA PLUMBING CO., 1052 Pandora Street. Phones 3402 and 4550L.

HASENFRATZ, A. E., successor to Cookson Plumbing Co., 1045 Yates St. Phones 674 and 4517X.

BRADEN, JOHN T., 1424 Blanshard. Plumbing and heating. Tel. 661. 47

R. J. NOTT CO., LTD., 578 Yates St. Plumbing and heating. 47

HOCKING, James Bay, 345 St. James Street. Phone 3771L. Ranges connected coils made. 47

COLBERT PLUMBING AND HEATING CO., LTD., 757 Broughton St. Tel. 552.

SHERET, ANDREW, 1114 Blanshard. Plumbing and heating supplies. Tel. 679.

E. F. GEIGER, 828 Fisgard Street. Plumbing, heating and sheet metal works. 47

Oysters

ESQUIMALT OYSTERS, fresh from the beds daily, at all dealers.

Photographer

MEUGENS, Arcade Bldg. Portraitures and enlargements. Special attention to children's portraits. Tel. 1906.

KODAK STUDIO, 109 Government, 2nd floor. Finishings for amateurs. Enlargements.

Painting

FOR PAINTING, kalsomining, papering, signs and showcards, get my figures. Phone Brook, Colquitz 7R. a9

Publications

TIMES PRINTING & PUBLISHING CO., 625 Fort Street. Business Office Phone 1090; Circulation Dept. Phone 3345; Engraving Dept. Phone 1090; Editorial Rooms Phone 45.

THE ISLAND MOTORIST, $1.00 per year. The Motorist Journal. C. L. Harris, manager.

Plasterer

THOMAS, FRANK, plasterer. Repairing, etc.; prices reasonable. Phone 3327Y. Res., 1750 Albert Avenue, City.

Real Estate and Insurance

THE GRIFFITH CO.,
Hibben-Bone Building, Victoria.
CITY HOMES AND FARM LANDS—Fire, Life, Accident, Sickness, Automobile, Liability, Bonding, Plate-Glass, Elevator and Theft. Seven big insurance companies represented. Timber and mining properties. Business opportunities. Estates managed. Rents collected. Store and office buildings promptly looked after. Houses to rent.
THE GRIFFITH CO.,
Victoria, B. C.

WM. DUNFORD & SON, LTD., 211 Union Bank Bldg. Insurance brokers and exchange specialists. Tel. 4542.

B. C. LAND & INVESTMENT AGENCY, 922 Government. Tel. 125.

CROWN REALTY & INVESTMENT CO., 1218 Government St. Houses to rent. Fire insurance. Coal and wood. W. H. Price, mgr., and notary public. Tel. 940.

DAY & BOGGS, 620 Fort. Real estate, insurance and financial brokers. Tel. 86.

GILLESPIE, HART & TODD, LTD.—Fire, auto, plate glass, bonds, accident, marine, burglary insurance. 711 Fort Street. Phone 20.40.

COLES, ARTHUR, 1205 Broad St. Tel. 65.

LEEMING BROS., LTD., 534 Fort St. Fire and life insurance. Rents collected. Tel. 749.

Shorthand

SHORTHAND SCHOOL, 1011 Government Street. Shorthand, typewriting, bookkeeping thoroughly taught. E. A. Macmillan, principal. Phone 374.

Shoe Repairing

MANNING, E., 618 Trounce Alley.

SATISFACTION in shoe repairing. Arthur Hibbs, 607 Yates, between Government and Broad Streets.

SHOE REPAIRING promptly and neatly done, reasonably priced. H. White, 1911 Blanshard St., two doors from Telephone Office.

ELECTRIC SHOE SHOP, 636 View Ct. F. West, prop. Also Shoe Shine Parlor.

Ship Chandlers

McQUADE & SON, LTD., PETER, 1214 Wharf. Ship chandlers and naval stores. Tel. 41.

MARVIN & CO., E. B., 1202 Wharf. Ship chandlers and loggers' supplies. Tel. 14 and 15.

Second-Hand Dealers

NATHAN & LEVY, 1422 Government. Jewelry, musical and nautical instruments, tools, etc. Tel. 5446.

WILL CALL EACH MONTH—Any future communication, address D. Louis, Jackson Apartments, 660 Jackson Ave., Vancouver. 47

WANTED—Furniture, whole or part, fair price, cash down. Magnet, 630 Fort. Phone 3114.

READ THIS—Best prices given for ladies' and gents' cast-off clothing. Phone 2907, or call 704 Yates Street.

SHAW & CO. (the Lancashire firm) positively pay top cash prices for gentlemen's and ladies' cast-off clothing, boots, etc. Phone 401, or call 735 Fort Street. Night phone 729R.

DIAMONDS, antiques, old gold bought and sold. Mrs. Aaronson, 1007 Government St., opposite Angus Campbell's.

RAGS AND WASTE METAL MERCHANT, D. Louis, 919 Caledonia Ave.

BEST PRICES paid for gents' cast-off clothing. Give me a trial. Phone 2907. 1409 Store Street.

A LADY WILL CALL and buy your high-class cast-off clothing. Spot cash. Mrs. Hunt, 812 Johnson, two houses up from Blanshard. Phone 4023.

Sewer and Cement Work

BUTCHER, T., sewer and cement work, 2330 Lee Avenue. Phon 6285L. n25

Stenographer

MISS E. EXHAM, public stenographer, 202 Central Building. Phone 2632. 47

Sporting Goods

GREEN BROS., 1321 Government Street. Bicycles and complete line of sporting goods. Tel. 817.

JAMES GREEN, gunmaker. All kinds of repairs and alterations. Make stocks to fit the shooter; bore barrels to improve the shooting. 1319 Government, upstairs. Phone 1734. n17-47

Sewer Pipe and Tile Mfrs.

SEWER PIPE WARE, fire tile, ground fire clay, etc. B. C. Pottery Co., Ltd., Broad and Pandora.

Tailors and Costumers

BROWN, H. H., 730 Fort. Naval, military, civil and ladies' tailor. Tel. 1817.

Taxidermists

BIG GAME HEADS, rugs a specialty. All classes taxidermy. Wherry & Tow, 629 Pandora. Phone 3921.

Tuition

ENGINEERS instructed for certificates, marine, stationary, Diesel. W. G. Winterburn, 503 Central Bldg. Phones 2474, 43111L.

Trunk and Harness Mfrs.

F. NORRIS & SONS, 1320 Government St. Wholesale and retail dealers in suit cases, bags and leather goods. Tel. 410.

Window Cleaning

ENGLAND WINDOW CLEANING CO.—Phone 3815. Pioneer window cleaners and janitors. 346 Arnold.

Typewriters

TYPEWRITERS—New and second-hand, repairs, rentals; ribbons for all machines. United Typewriter Co., Ltd., 732 Fort Street, Victoria. Phone 4798.

Vacuum Cleaners

HIRE THE AUTO VACUUM for your carpets. Satisfaction assured. Phone 4616.

Watch Makers and Repairers

WOOTTON, J., 623 Yates Street. The best wrist watches on the market at wholesale prices.

LITTLE & TAYLOR, 617 Fort St. Expert watchmakers, jewellers and opticians. Phone 871.

WHITE, M., watchmaker and manufacturing jeweller. All work guaranteed. Entrance Hibben-Bone Bldg.

Vulcanizing and Repairers

FEDERAL TIRE AGENCY—A. McGavin, 1011 Blanshard Street. Phone 3864. Federal tires and vulcanizing.

Y. W. C. A.

Y. W. C. A.—Main building and annex, dining room, employment bureau, travellers' aid work, etc., 912 Douglas Street. Annex, rooms without board, 756 Courtney Street.

Lodges

A. O. F.—Court Northern Light, No. 5935, meets at Foresters' Hall, Broad Street, 2nd and 4th Wednesdays. W. F. Fullerton, secretary.

CANADIAN ORDER OF FORESTERS—Court Columbia 534, meets 4th Monday, 8 p. m., Orange Hall, Yates St. R. W. O. Savage, 101 Moss St. Tel. 1732L.

COLUMBIA LODGE, No. 2, I. O. O. F., meets Wednesdays, 8 p. m., in Odd Fellows' Hall, Douglas Street. D. Bevan, R. S., 1240 Oxford Street.

DAUGHTERS AND MAIDS OF ENGLAND B. S.—Lodge Princess Alexandra, No. 13, meets third Thursday, 8 p. m., Orange Hall, Yates Street. Pres., Mrs. J. Palmer, 625 Admiral's Road; Sec., Mrs. H. Catterall, 921 Fort.

DAUGHTERS AND MAIDS OF ENGLAND B. S.—Lodge Primrose, No. 23, meets 2nd and 4th Thursdays at 8 p. m. in A. O. F. Hall, Broad Street. Pres., Mrs. Oddy, 722 Discovery; Sec., A. L. Harrison, 912 Fairfield. Visiting members cordially invited.

K. OF P.—Far West Victoria Lodge, No. 1, 2nd and 4th Thursdays, K. of P. Hall, North Park St. A. G. H. Harding, K. of R. S., 16 Promis Blk., 1006 Government Street.

ORDER OF THE EASTERN STAR—Victoria Chapter, No. 17, meets on 2nd and 4th Mondays at 8 p. m. in the K. of P. Hall, North Park St. Visiting members cordially invited.

SONS OF ENGLAND B. S.—Alexandra, 116, meets 1st and 3rd Thursdays, A. O. F. Hall, Broad Street. President, E. W. Howlett, 1751 Second Street; secretary, J. Smith, 1379 Seaview Ave., Hillside.

S. O. E. B. S.—Juvenile Young England meets 1st and 3rd Thursdays, A. O. F. Hall, 7 o'clock. Secretary, E. W. Howlett, 1751 Second Street, City.

SONS OF ENGLAND B. S.—Pride of the Island Lodge, No. 131, meets 2nd and 4th Tuesdays in A. O. F. Hall, Broad St. W. J. Cobbett, Maywood P. O., president; secretary, A. E. Brindley, 1417 Pembroke Street, City.

THE ORDER OF THE EASTERN STAR meets on 2nd and 4th Wednesdays at 8 o'clock in K. of P. Hall, North Park St. Visiting members cordially invited.

NOTICE TO CONTRACTORS

SOUTH WELLINGTON SCHOOL.
SECOND CALL.

SEALED TENDERS, superscribed "Tender for South Wellington School," will be received by the Honorable the Minister of Public Works up to 12 o'clock noon of Tuesday, the 27th day of November, 1917, for the erection and completion of a four-room school at South Wellington, in the Newcastle Electoral District, B. C.

Plans, specifications, contract, and forms of tender may be seen on and after the 8th day of November, 1917, at the office of J. Mahony, Government Agent, Court House, Vancouver, B. C.; S. McB. Smith, Government Agent, Court House, Nanaimo, B. C.; J. E. Parrott, Esq., Secretary of School Board, South Wellington, B. C.; or the Department of Public Works, Victoria, B. C.

Intending tenderers can obtain one set of plans and specifications by applying to the undersigned with a deposit of ten dollars ($10), which will be refunded on their return in good order.

Each proposal must be accompanied by an accepted bank cheque on a chartered bank of Canada, made payable to the Honorable the Minister of Public Works, for a sum equal to 20 per cent. of tender, which shall be forfeited if the party tendering decline to enter into contract when called upon to do so, or if he fail to complete the work contracted for. The cheques of unsuccessful tenderers will be returned to them upon the execution of the contract.

Tenders will not be considered unless made out on the forms supplied, signed with the actual signature of the tenderer, and enclosed in the envelopes furnished.

The lowest or any tender not necessarily accepted.

A. E. FOREMAN,
Public Works Engineer.
Public Works Department,
Victoria, B. C., November 8, 1917.

WAITES & KNAPTON
1411 Douglas St. Phone 2439
LOCKS of all KINDS
KEYS AND REPAIRS.

At Your Service Day Or Night
SANDS
FUNERAL FURNISHING CO. LTD.
1612 QUADRA ST. VICTORIA, B.C.
PHONE 3306

A WORD

Just a word about the way we conduct funerals. To every call we respond promptly and take immediate charge of the body. We do all the things we know are necessary without bothering the family. We consult its representative as to the kind of casket, etc., to be purchased. We arrange for the services and see that they are conducted in a quiet and dignified manner. And we make our charges as little as we can.

FRANK L. THOMSON
FUNERAL DIRECTOR.
627 Pandora Ave. Phone 498.
Motor or Horse Equipment.

Tenders for Uniform Cloth

Sealed tenders will be received by the undersigned, up to 12 noon, on Monday, November 19th, for supplying 300 yards, more or less, of Blue Serge, for uniforms for the City Fire Department. Specifications may be had at the office of the Fire Chief.

Tenders must be addressed to the City Purchasing Agent, and marked on the outside of the envelope "Tenders for Uniform Cloth." A marked cheque, made payable to the City Treasurer, for 5 per cent. of the amount of the tender, must accompany each tender. The lowest or any tender not necessarily accepted.

W. GALT,
City Purchasing Agent.
City Hall, Victoria, B. C., November 8, 1917.

Public Meeting
of the
Civic Retrenchment Association

to be held in the Odd Fellows' Block, 1323 Douglas Street, on

Thursday, Nov. 15

at 8 p. m. sharp.

For discussion of matters that vitally interest all property holders. Judge Harrison has kindly consented to address the meeting on "The Advantage of a Special Charter for the City of Victoria."

All ratepayers are cordially invited to attend.

DIED

CARMICHAEL—On November 11, at St. Joseph's Hospital, William Carmichael, a native of Ireland, aged 46 years. The funeral will take place on Tuesday at 2 p. m. from the B. C. Funeral Chapel, where service will be held. Funeral by motor.

YOUNG—Killed in action, Oct. 30, Pte. James Osman Slade Young, fourth son of Col. and Mrs. T. F. Young, of 2130 Central Ave., Victoria, and Liverpool, England. (By cable.)

CARD OF THANKS.

Mr. John Wilson and family, of Carey Road, desire to express their heartfelt thanks to all those kind friends who, by comforting words and floral tributes, helped us to bear our sorrow in our recent bereavement.

RECEIVES COMMISSION

Gordon Macredy, Victoria, Becomes Second Lieutenant in 11th Royal Dublin Fusiliers.

Gordon Mecredy, who took a subaltern's course at the Royal School of Infantry, Work Point, a year ago, and was successful in obtaining his lieutenant's certificate, has now been gazetted a Second-Lieutenant in the 11th Royal Dublin Fusiliers. Mr. Mecredy went overseas last January as a sergeant in the 225th Battalion. His wife resides at 138 Dallas Road.

PTE. G. WATKISS WOUNDED

Local Man Who Left With "Timber Wolves" Wounded in Leg.

Mrs. George Watkiss, of 1484 Finlayson Avenue, this morning received official notification that her husband, Pte. G. Watkiss was admitted to No. 8 Field Ambulance on October 31, suffering from a fractured leg caused by gunshot.

Pte. Watkiss left the city in July, 1916, with the 103rd Battalion "Timber Wolves," and transferred to the 2nd C. M. R.'s on reaching England. Although he has seen active service for eleven months and has been in the thick of the fiercest fighting, this is the first time he has been reported a casualty.

Help to finish the war. Buy Victory Bonds.

To Cure a Cold in One Day.
Take LAXATIVE BROMO QUININE Tablets. Druggists refund money if it fails to cure. E. W. GROVE'S signature is on each box. 30c.

SURRENDER OF OWN WILL THIS MORNING

Number of Men Received at Tribunals Are Sent on to Willows Camp

FORTY PERSONAL CASES ATTEND EXEMPTION BOARD

A. C. Burdick, Registrar at the Victoria Exemption Tribunals at the Central Building, states that a number of men who had failed to register have already voluntarily surrendered themselves this morning, and that these men had been sent by him to the Willows. The number included several who had found it impossible to reach the city in time to register at the Post Office before the department there dealing with the matter had closed on Saturday night. One, for instance, was a member of the crew of a steamer which only reached port yesterday, and this man brought a letter from the captain testifying to the cause of the delay.

Any other men who wish to voluntarily surrender themselves after failure to comply with the terms of the Act as to registration can go direct to the Willows where, although now too late for any exemption claims to be considered by the civil authorities, if they wish to do so, they can put in claims for exemption for the consideration of the military authorities.

Forty Cases.

The Victoria Tribunals started on "stated cases" this morning, and up to noon about forty men who had appointments had personally presented themselves, and had had their cases considered by the various Boards. A proportion was deferred pending the result of fresh medical examination, some claims for exemption were allowed, and others were disallowd. In addition to investigating these personal cases the different Boards were occupied with cases coming before them by correspondence.

Every Opportunity.

Although the Post Office authorities gave every opportunity for registration, Postmaster Bishop with an extra staff of twelve clerks remaining on duty right up to midnight, there was no extra acceleration on Saturday, and from 6 p. m. to midnight not more than 14 men went in to register. The total for the day amounted to 16 for service, and 169 for exemption, which makes a grand total, during the registration period in the city, of 194 offering for service, and 1,500 asking for exemption.

Private Certificates Useless.

Ottawa instructions regarding medical certificates state that local representatives, in cases where private medical certificates conflict with those of the Medical Board, are to request the Tribunals to order a fresh medical examination by a different Board. Private certificates are practically useless, as they do not give the necessary classification.

Working Smoothily.

Major W. H. Belson, local Secretary under the Military Service Act, who has returned from a tour in the Island which comprised Duncan, Ladysmith, Parksville and Nanaimo, states that at each of those centres compliance with the Act is working smoothly.

N. W. M. Police Exempt.

Official advices received at the Victoria Headquarters from Ottawa state that the claims for exemption of the Northwest Mounted Police will not be opposed.

Liberal Study Club.—In view of the pending election and work in hand, it has been thought advisable by the executive of the club to postpone meetings during the next two or three weeks. Due notice will be given of the resuming of these meetings.

Victory is the only road to peace and safety. Buy Victory Bonds.

MENNEN'S SHAVING CREAM

JUST the thing for warm weather when there's only cold water available.

Mennen's is just as good with cold water as with hot.

Made in Canada

55

FORESTERS HELD ANNUAL BANQUET

Mayor and Alderman Peden Addressed 300 Members and Guests at K. of P. Hall

A most enjoyable evening was spent at the K. of P. Hall on Saturday when three hundred members and guests of Courts Victoria and Triumph of the Ancient Order of Foresters assembled for the annual banquet. Mayor Todd and Alderman Peden were present as guests of honor and occupied places to the right and left of Chief Ranger Steuart.

The programme of vocal and instrumental selections was greatly appreciated and it was not until a late hour that the gathering dispersed.

Mayor Todd replying to the toast "The Mayor and Council," spoke in complimentary terms of the work of the Ancient Order of Foresters. As one of the Affiliated Societies its efforts had not been in vain. Throughout the past three winters of war a great amount of suffering had been alleviated through the order's work. Further than that it had assisted in the campaign for greater production and the cultivation of vacant lots. He impressed his audience with the ever-present necessity of continuing that campaign. The need for food production had never been greater. Continuing, the Mayor said that this united effort was one of the greatest factors in bringing about a friendly feeling between the city and surrounding municipalities. The Victoria and Saanich Beaches Committee was one instance which would prove a complete success. The work had been hampered by a lack of funds but much had been accomplished despite that fact.

Alderman Peden spoke briefly on the work of the Ancient Order of Foresters. Their activities in war work were famed throughout the Empire, not only for the magnificent way in which members of the Order had taken up arms in the war but for the noble manner in which those left at home were rallying to the support of their fighting brothers.

Our soldiers fight for you. Victory Bonds fight for them.

Saanich Decides Course.—Definite arrangement with regard to participation in the Victory Loan was decided upon by the Saanich Council on Saturday afternoon. The sum of $50,700 will be transferred from previous loans, plus $3,300, making $54,000 to be placed in this loan, and $6,000 applied to cancelling debentures. This is the total available sinking fund for investment at this time.

They March to Music

Battalion after battalion have passed through Victoria since the war broke out. We have watched the feet of thousands go swinging down our streets—and always to the sound of music.

Across the continent and the Atlantic, on through England and up to the torn roads of France, even to the crest of Vimy Ridge, those feet go swinging, with music playing them on.

The battle line of this war is not confined to the Western or Eastern or any other front. It passes through every home, every farm, every factory that is working in the great cause.

AND IN ALL THESE PLACES MUSIC IS A NATIONAL NECESSITY

It lightens the lot of the soldier in the trenches. It brightens the hours for those who are working and waiting at home, and it lays its healing hand on those who have suffered loss.

You should have more music—good music—in your home.

The way to secure this good music in the home is through the medium of

THE NEW EDISON

Kent's Edison Store

(The Kent Piano Co., Ltd.)
1004 Government St., Victoria
and at
558 Granville St., Vancouver

COLONEL LEPROHON AGAIN ON COAST

Brought Over Large Party of Returned Men; Brilliant Record

Lieut.-Col. Edouard Leprohon, who arrived in Vancouver on Saturday in charge of a large party of returned soldiers, is well-known in Victoria, he having spent several months last year as a guest at the Oak Bay Hotel, recuperating from the effects of a nasty motor accident at Banff.

At the outbreak of war Lieut. Leprohon joined the 14th Montreal Regiment under the command of Col. Meighen and saw all the fierce fighting around Ypres, St. Julien, Festubert and Givenchy finally reaching hospital with three wounds in the leg.

After recovering sufficiently to make the return journey to Canada, he had the harrowing experience of being rescued from a sinking ship, since he was one of the many Canadian officers who were on the ill-fated Hesperian which was sent to the bottom by a German submarine.

When he finally reached Canada he was promoted to captain, and in recognition of his fine work at the front, as well as his popularity with his compatriots he was offered the privilege of raising, and the honor of commanding the 223rd Battalion, French Canadians. While journeying to Montreal with these men, the train conveying the battalion was derailed near Winnipeg, and Lieut.-Col. Leprohon had once more to seek medical advice though his injuries were comparatively slight.

At the present time he is attached to the Military Hospitals Commission at Montreal.

Others who returned in the party were:

Pte. Fred MacDonald, of Victoria, who had a very narrow escape when he was jumping "over the top" at Vimy Ridge. He received many wounds in the face with flying shrapnel. He was six months in France before he was wounded, and enlisted with the B. C. Horse, though he served on the firing line with the 103rd Battalion.

A member of the 102nd "Warden's Warriors," who received his "blighty" at Vimy Ridge, was Pte. N. C. Fraser, also of Victoria, the Germans getting him in the back on that memorable occasion.

"Sherman was right about war," said Pte. Smith, of Nanaimo, who will walk with a limp for the rest of his life owing to a bad wound in the foot received at Vimy Ridge on April 9. He spent four months in hospital in France and England, and is loud in his praise of the splendid treatment accorded the wounded men in those institutions.

SERGT. PAULIN GASSED

After Serving Since March, 1916; Victoria Boy Now Meets First Mishap.

Organist G. Paulin is in receipt of a cable informing him that his son, Sergt. George F. Paulin, was gassed on November 1 while serving with the 18th Battery, 5th Brigade Artillery in France. The young soldier, who is 21 years of age, was born in Victoria and until leaving for service in March, 1916, was with the 5th C. G. A. Although he has seen considerable fighting, this is the first time he has figured on the casualty lists.

He has two brothers on active service, Flight-Lieut. Victor Paulin, who left Victoria last night en route to England to join the Royal Flying Corps, and Wilfrid, who is training as a sapper with the Canadian Engineers and is at present at Shoreham-on-Sea, England.

CHURCHES APPEAL ON BEHALF OF WAR LOAN

Christian Scientists Announce Subscription of One Thousand Dollars

Moving appeals on behalf of the Victory Loan were made in most of the churches of the city yesterday. Realizing the vital necessity of supporting the Allies in this world-strugge for the right of nations to live at peace with each other, the clergy of the various denominations paid eloquent tribute to our men at the front and pointed out that it is a privilege as well as a duty of paramount importance to do all in our power to ensure the winning of the war.

In this connection the following announcement was made at the services:

"In accordance with the request of the local committee, your attention is directed to Canada's Victory Loan to be launched this week, and to the necessity of supporting it. Our country is involved in the struggle that is convulsing the world, a struggle for the right of nations to govern themselves and to live in peace with each other; and no one can honestly evade his duty to contribute, either by money or personal service, towards our success in arms. In response to the Government's urgent appeal to all the nation, and as an expression of sympathy with the cause for which the Anglo-Saxon nations and their Allies are fighting, the treasurer of this church has been authorized to subscribe $1,000 to the Victory Loan.

"Christian Science does not lessen one's loyalty to his country; it makes one not only a better citizen in time of peace, but a better soldier when the need arises. While Christian Scientists, in common with all right-thinking persons, abhor war, they realize that in the present stage and state of human consciousness, when the vicious and aggressive elements of the carnal mind seek to dominate mankind by material force, the appeal of the sword may be a lesser evil than a servil material peace. It is without question the privilege of Christian Scientists at this hour to adopt the attitude of Mrs. Eddy, as stated on page 276 of Miscellany, namely, 'to help support a righteous government.'

"THE BOARD OF DIRECTORS,
"First Church of Christ, Scientist, Victoria."

Bullets win battles. Money wins wars. Buy Victory Bonds.

Poupard's Overseas Apples carefully packed and selected from No. 1 Fruit only, 85c. Stamped and mailed if desired. Price in keeping with market costs. Watch my window. Balmoral Building. Phone 3321.

Stand behind the men behind the guns. Buy Victory Bonds

HOW MANY, PLEASE?

This is the first day of Canada's Victory Loan.

Presently a Victory Loan canvasser will be calling on YOU.

Don't tell him to come back again. That means one LESS visit he can make on other people.

Do not hesitate, wondering whether you will buy Victory Bonds or not.

All you need decide is this: "HOW MANY?"

If you cannot wait for the canvasser, come down town and place your application with any of the bond brokers. Make it a big one. Remember, you may pay by instalments.

Two Pairs of Glasses in One

Near and distance vision ground in one piece of glass. Does away with two pairs of glasses, or the blur from a reading glass.

Frank Clugston
OPTICIAN,
1241 Broad St. Phone 5351.

Needn't Watch the Oven

If the range is fed with our fine stove coal. There will be sure to be a fine even heat that means good baking and roasting. We suggest that you give our famous old WELLINGTON a trial.

HALL & WALKER
Distributors Canadian Collieries (Dunsmuir) Ltd., Wellington Coals.
1232 Government Street. Phone 83

Sensible Xmas Gifts at Lowest Prices

Large shipment of Silks, Crepe de Chine, Kimonas, Linen Table Covers, Doilies, Silk Stockings, Fancy Work Baskets, Handbags, Lamp Shades, Tassels, Brasswares, Ivorywares, Picture Frames, Silverware, Chinawares, Sea Grass Chairs, Toys, Curios, Fancy Calendars and Chinese Bamboo Knitting Needles.

Best Quality—Free Delivery—Prices Lowest

LEE DYE & CO.
715 View St. Just Above Douglas Phone 134

THOSE WHO SURRENDER TO OFFICIALS, THOUGH TARDY, MAY ASK FOR EXEMPTION

Ottawa, Nov. 12.—The following announcement is made by the Military Service Council:

"November 10, the date fixed by proclamation for members of Class One under the Military Service Act to report for service unless a claim for their exemption had been made, is now past. The great majority of the men in the class have satisfied the obligation imposed upon them by the statute, but there are still a considerable number who have disregarded the imperative requirements of the law.

"On October 13, when the proclamation calling out Class One was made, these men became with all other members of the class soldiers on leave without pay. By their default they have now placed themselves in the position of soldiers absent without leave, that is to say, deserters, and subject to apprehension and punishment as such. If no reasonable excuse for their default exists, they are liable also, on conviction by the civil courts, to a severe term of imprisonment with hard labor.

"Such wide publicity has been given to the law and its requirements that it is impossible there should be any considerable number of those affected by it who have not known or had an opportunity of knowing what was required of them.

"It is recognized, however, that many defaulters have become such through carelessness and a failure to realize the vital necessity of the time, and that others have been turned from the performance of their duties by the foolish advice of unpatriotic and evily-disposed persons.

"It is impossible that those who have failed to meet the requirements of the law should be placed in the same position as those who have rendered it prompt and punctual obedience.

"At the same time, it is not thought necessary that they should be visited with the full legal consequence of such failure provided submission is not longer delayed. It has been decided, therefore, that the military authorities without delay and before civil proceedings have been instituted against them, shall not thereafter be subjected to civil proceedings, and officers commanding districts have received instructions to deal with such cases as leniently as the requirements of discipline may permit.

"While defaulters have forfeited their right under the statute to have any claim they have had for exemption considered, it is not overlooked that the national interest is the controlling factor which should govern all questions of exemption, and that such interest may best be served by retaining a member of the class in Canada, even though by his conduct he may have lost the personal privilege of claiming exemption.

"The officers commanding the districts accordingly have received instructions that any men who surrender themselves or who are handed over to them by the civil authorities without having been convicted, may put forward any grounds which they think might furnish reasons for their exemption, and that such grounds should be transmitted to the proper registrar for submission to an exemption tribunal for determination. Pending such determination the man will continue on service and subject to military discipline.

"In the case of men against whom the civil courts find it necessary to register a conviction it will be impossible to consider the question of exemption."

At Vancouver.

Vancouver, Nov. 12.—Two "conscientious objectors" to military service were ordered into the ranks by the North Vancouver tribunal to-day, their claims for exemption being rejected because the men were not members of an organized brotherhood.

The local tribunals are all working to-day. One applicant was granted exemption because his brother had been killed at the front and the applicant was the only surviving member of the family and the support of his mother.

A. C. Burdick, Victoria Registrar, has received a telegram from R. S. Lennie, Registrar at Vancouver, conveying instructions which the latter has received from Ottawa in connection with the Military Service Act.

This message states that special Order-in-Council authorizes the arrest, with or without warrant, of absentees, and requires such defaulters as have no reasonable excuse for default to be held pending communication with the Minister for his fiat authorising conviction.

On the other hand, men who surrender themselves voluntarily as defaulters into civil or military custody are not to be prosecuted under the Military Service Act. All men who are not convicted, whether they have been arrested or surrendered themselves, are to be delivered by civil police into military custody, and it is only defaulters who are not convicted who may thereafter put forward claims for exemption.

Winnipeg, Nov. 12.—The latest registration returns for Manitoba given out by Registrar Chapman showed that 18,922 claims for exemption and 2,611 reports for service had reached the office of the registrar.

Adding to these figures the returns for Friday received by mail from outside points and about 335 claims for exemption and 115 reports for service which were received at the postoffice on Sunday, it is indicated that exclusive of the returns for Saturday from provincial points which are still in the mail, approximately 19,700 claims for exemption and 3,050 reports for service had been filed up to the closing hour on Saturday. This means that there are over 19,000 men in the province who have failed to report if the official estimate of the number of eligibles in Manitoba is correct.

CASUALTIES AMONG CANADIAN SOLDIERS

Ottawa, Nov. 12.—In a casualty list issued at noon to-day the names of the following Victoria, B.C., men appear: Lieut. H. M. Ross, infantry, wounded; Pte. A. E. Haskill Hill, infantry, wounded; Pte. A. Sommens, infantry, wounded; Lieut. J. J. Martin, Mounted Rifles, missing; Pte. J. Fairhurst, Mounted Rifles, gassed; Lieut. G. L. Hart, Mounted Rifles, gassed; Gnr. P. G. F. Pauline, artillery, gassed.

TENACITY WON DAY ON FLANDERS FRONT

Story of Most Recent Advance by Canadians and British

Canadian Headquarters in France, Nov. 11, via London, Nov. 12.—(By the Canadian. Overseas Correspondent)—After twelve hours of continuous desperate fighting the Canadian troops stand secure on Passchendaele Ridge, having consolidated all the positions gained in the splendid advance yesterday morning, when our infantry stormed its way clear along the heights for another 600 yards. From dawn until dark the salient re-echoed to the roar of our guns in what was the most tremendous artillery duel in the history of the Canadians in Flanders. Two minutes after our advance began the enemy barrage fell and continued from then until five o'clock in the afternoon. Every gun which he could employ along the whole front was directed against our attack. Our right attack went forward without opposition. On the left enemy parties holding fortified shell holes offered stouter resistance, but by 8 o'clock we had taken all our objectives.

To the left the British troops, facing an almost impassable country, swept by machine gun fire from the strong points at the Vocation and Vox farms, were unable to advance in conjunction with our forces.

Held On.

"What our infantry gained it held, but all day long the men of the Canadian battalions, lying in water-soaked, half-filled shell holes, or face down in shallow trenches scooped out in the mud, endured shelling surpassing anything in the Canadians' experience. Shells, shrapnel and high explosive rained around their positions. The ground was harrowed by the enemy fire. Thew held on till evening.

For twelve hours what was practically a continuous barrage was maintained by our artillery. Then quiet fell again. The enemy had given up and from the forward areas wounded men, stumbling in the dark over newly-ploughed country, staggering exhausted along narrow board walks, came to the advanced dressing stations with their story of how our line had been held and consolidated.

Broke Resistance.

Canadian Headquarters in France, Nov. 11, via London, Nov. 12.—(By the Canadian Overseas Correspondent.)—Smashing forward on a front of less than 3,000 yards yesterday, the British line advanced 600 yards along the Passchendaele spur and northward. Following close under an intense gridiron barrage which swept the enemy's lines of support in the assembly areas, the victorious infantry broke through the enemy's first and second lines of resistance. The troops clambered over the temporary mud trenches just before 6 o'clock, when the salient awoke again to a tremendous bombardment. The guns struggled along the muddy ways under a drizzle which made the going desperately heavy.

On our extreme right the infantry encountered only feeble resistance and took fortified farms and threw out outposts well beyond the objective. To the right, where our advance was directed against the enemy stronghold at the "Vindictive Crossroads" and "Venture Farm," there was heavy fighting, but all our objectives were taken and more than 140 prisoners were captured.

Hold Village.

Our hold on the village of Passchendaele is now more secure. While the Bosche was boasting of the tremendous nature of his counter-attack which was to sweep the British off the ridge, he has made no aggressive movement and our troops have replied to his boastings by driving him still farther back. The Second Battle of Ypres is indeed avenged.

Supreme Court Trials.—Trials in the Supreme Court have been put down for hearing as follows: Tuesday, November 20, 11 a. m., Mason vs. the City of Victoria. Monday, November 26, 11 a. m.; Bowman vs. Paulson, adjourned from October. Tuesday, November 27, 11 a. m.; Bertha L. Blakstad vs. Hans Blakstad.

PRESIDENT WILSON CALLS FOR UNITY

Eloquent Appeal at Convention of American Federation of Labor

Buffalo, N. Y., Nov. 12.—President Wilson made a personal and eloquent appeal here to-day for the full support of organized labor for the Government in the conduct of the war. Speaking before the annual convention of the American Federation of Labor, he declared the war could not be won unless all factions unite in the common cause, sinking their differences.

The President paid a warm tribute to Samuel Gompers, president of the American Federation of Labor, and virtually called upon the Federation to give him united support. He denounced the pacifists and critics and appealed for co-operation.

Discussing Germany, the President declared flatly that Germany had started the war and that he was willing to await the verdict of history on that statement.

New instrumentalities for better co-operation between labor and capital was one statement by the President which was of prime interest to the delegates to the convention.

The President alluded to the present war "as the last decisive issue between the old principles of power and the new principles of freedom."

"I believe," he said, "that the spirit of freedom can get into the hearts of the Germans and find as fine a welcome there as it can find in any other hearts. But the spirit of freedom does not suit the plans of the Pan-Germans. Power can not be used with concentrated force against free peoples if it is used by a free people."

"You know," he continued, "how many intimations have come to us from one of the Central Powers that it is more anxious for peace than the chief Central Power, and you know that it means that the people in that Central Power know that if the war ends as it stands, they will in effect themselves be the vassals of Germany, notwithstanding that their population is compounded of all the peoples in that part of the world and notwithstanding the fact that they do not wish in their pride and proper spirit of nationality to be absorbed and dominated."

Referring in another part of his speech to Russia, the President said:

"May I not say it is amazing to me that any group of people should be so ill-informed as to suppose, as some groups in Russia apparently suppose, that any reforms planned in the interests of the people could live in the presence of a Germany powerful enough to undermine or overthrow them by intrigue or force."

$250,000 BY NOON IN VANCOUVER CITY

Victory Loan Campaign Started With a Swing; Results at Montreal

Vancouver, Nov. 12.—The Victory Loan campaign was off in Vancouver as at the crack of a gun at 9 o'clock this morning. Two hundred and ninety canvassers started out on their soliciting campaign and before noon $250,000 had been raised. Such a vigorous and aggressive campaign is on and so systematized is the working machinery that all engaged are confident that the campaign will be completed within ten days, and that Vancouver will contribute far in excess of the $3,500,000 expected originally.

Just when the 9 o'clock whistles were blowing all over the city to give notice that the Victory Loan campaign was on, Mayor Malcolm McBeath and ex-Ald. S. J. Crowe were standing with their money ready at the Victory Loan headquarters in the Butler Hotel. The mayor had the distinction of being the first subscriber in the Vancouver campaign, while Mr. Crowe occupied second place.

At Montreal.

Montreal, Nov. 12.—Among the subscriptions to the Victory Loan already reported is one from Lord Atholstan for $100,000. Hon. Alphonse Racine, of Racine & Company, Ltd., has personally subscribed for $30,000 and has undertaken to underwrite a further $20,000 on behalf of his employees. In order to start the campaign in Stanstead County with a swing, Harry Norton, the chairman of the local committee for Ayerscliffe, subscribed for $200,000.

The Steel Company of Canada has announced that it will underwrite Victory Loan bonds to any amount subscribed by its employees and carry them free of interest for one year.

Owing to the fact that the canvassers at work here to-day will not meet until to-night the total of the morning's work is unavailable.

LONDON PAPER SAYS SIR ALBERT STANLEY COMING TO STATES

London, Nov. 12.—The parliamentary correspondent of The London Observer says it is understood Sir Albert Stanley, President of the Board of Trade, is about to visit the United States in a special capacity in connection with the trade relationship between this country and the United States. The Observer has been commenting editorially on rumors that Lord Northcliffe may be asked to take th post of Air Minister.

MONEY TALKS
BUY VICTORY LOAN BONDS
and the men at the front will hear your voice in their support.

BURDICK BROTHERS & BRETT, LTD.
STOCK BROKERS
Telephones 3724, 3725 620 Broughton Street

FINANCIAL NEWS

MONTREAL STOCKS

(By Burdick Bros. & Brett, Ltd.)

Montreal, Nov. 12.—A slightly higher range of prices prevailed in to-day's local market with the volume of business still running very small. The week-end news was of a more cheerful nature and this helped all stock markets. The steel issues are about the only stocks to sell over the minimum, although Steamships common holds well. There is no business whatever in a majority of the listed stocks.

War Loan bonds were quiet and probably will continue so while the Victory Loan campaign is on.

	High.	Low.	Last.
Bell Telephone			130 A
Brazilian Trac.	32½	32	32
B. C. Fish			40 A
C. P. R.			133¾B
Can. Cement, com.			57 B
Do., pref			90 A
Can. Car Fdy., com.			18½B
Do., pref.			49¾A
Can. S. S., com.	39½	39½	39½
Do., pref.			76 A
Can. Locomotive			58 A
Can. Cottons			48½A
Can. Gen. Elec.			102 A
Civic Inv. & Ind.	68½	68½	68½
Cons. M. & S.			25 A
Detroit United			104¾A
Dom. Bridge	128	128	128
Dom. I. & S.	53½	53½	53½
Dom. Textile			89¼A
Lake of Woods Milling			120 B
Laurentide Co.			152 A
Laurentide Power			50 A
Lyall Constn. Co.			62 A
Maple Leaf Milling	99	99	99
Montreal Tram.			26 A
Montreal Cotton			52 A
MacDonald Co.			13¼A
N. S. Steel, com.			79¼B
Do., pref.			105 A
Ont. Steel Prods.			22¼A
Ogilvie Milling Co.			140 A
Penmans, Ltd.			66 A
Quebec Railway			15 A
Riordon Paper			117 B
Shawinigan	107	107	107
Spanish River Pulp			13 A
Do., pref			50 A
Steel of Can.	50¾	50¾	50¾
Do., pref.			85 A
Toronto Railway	60	60	60
Twin City Elec.	70	70	70
Winnipeg Elec.			48 A
Wayagamac Pulp			50 A
Dom. War Loan (old)	96½	96½	96½
Dom. War Loan, 1931	95½	95½	95½
Dom. War Loan, 1937	94½	94½	94½
Brompton	39	39	39

% % %

TO-DAY'S TRADING ON THE WINNIPEG MARKET

Winnipeg, Nov. 12.—There was little change in the cash wheat situation here to-day. The offerings were fairly large. The Wheat Export Company was buying all wheat offered at the fixed prices. Millers were buying Nos. 2 and 3 Northern. There was a heavy demand for cash oats from exporters and eastern millers. The future market was strong and prices were higher with spreads unchanged. Offerings were fair. Cash flax was improved. Millers were on the market with a good demand and prices were higher.

Oats closed 2¾ higher for November, 2¾ higher for December and 2½ higher for May. Barley closed unchanged for November and 1 cent up for May. Flax closed 6 cents higher for November, 1 cent up for December and 1½ up for May.

Oats.	Open.	Close.
Nov.	71½	73¾
Dec.	68¾	71½
May	69¾	72½
Flax—		
Nov.	319	325
Dec.	288½	297½
May	288½	298
Barley—		
Nov.		119
May		122

Cash prices: Oats—Not quoted.

Barley—No. 3, 120½; No. 4, 114½; rejected and feed, 107.

Flax—1 N. W. C., 325; No. 2 C. W., 320; 3 C. W., 309.

% % %

NEW YORK COTTON.

(By Burdick Bros. & Brett, Ltd.)

	Open	High	Low	Las
Dec.	27.55	28.05	27.55	27.89
Jan.	26.98	27.40	26.98	27.23
March	26.48	26.78	26.46	26.64
May	26.26	26.49	26.13	26.37
July	25.98	26.14	25.88	26.09
Spot	....	....	....	28.45

% % %

NEW YORK BOND MARKET.

(By Burdick Bros. & Brett, Ltd.)

	Bid.	Asked
U. K. fives, 1918	97¾	97¾
U. K. 3-year 5½s, 1919	94	..
U. K. 5-year, 1921	91	92
U. K. 1-year, 1918	99½	100
U. K. 2-year, 1919	96	96½
French fives	93	93½
French 5½s	93¾	94¼
Anglo-French fives	90	90½
Canadian fives, 1919	94¼	94¾
Canadian fives, 1921	94½	94½
Canadian fives, 1926	90½	91
Canadian fives, 1931	91	92
Paris sixes	83	83½

TROUBLE BREAKS OUT IN TEXAS OILFIELDS; SEVEN MEN BEATEN

Houston, Tex., Nov. 12.—The first trouble of the oilfield workers' strike was reported to-day, seven strikebreakers in the Goose Creek field having been attacked and beaten. Producers in the field have asked that martial law be declared.

WALL ST. MARKET LOST EARLY GAINS

Irregularity Developed After Early Strength on Better Over-Sunday News

(By Burdick Bros. & Brett, Ltd.)

New York, Nov. 12.—The stock market here continued dull in the afternoon. President Wilson's address at Buffalo made it clear that Colonel House had been sent abroad on a war mission and not a peace errand. The President also discussed the position of labor in the war in a way that should contribute much to the settlement of controversies over wages and conditions of employment.

Cable dispatches reported Kerensky as rapidly gaining possession of Petrograd with the backing of loyal troops, and also spoke of attempts to form a moderate Government. These reports must be accepted with some reserve until confirmed.

News from the Italian front, what there was of it, indicated that the Italian defence was becoming more effective, although part of the civil population is leaving Venice.

Total sales, 605,300 shares.

	High	Low	Last
Alaska Gold	3	3	3
Allis-Chalmers	17¼	17¼	17¼
Am. Sugar Refining	93¾	93¾	93¾
Am. Can Co., com.	35¼	34	34
Am. Car Foundry	63	63	63
Am. Locomotive	52	50½	50½
Am. Smelt. & Ref.	74¼	73¼	73¼
Am. T. & Tel.	108	107	108
Am. Wool, com.	39¾	39¾	39¾
Anaconda Mining	56¼	55½	56
Atchison	85	84¾	84¾
Atlantic Gulf	95	94	94
Baldwin Loco.	56	54½	54¾
Baltimore & Ohio	53¾	52¾	52¾
Bethlehem Steel B	80½	78¾	78¾
Butte Sup. Mining	16	15¾	16
Brooklyn Transit	45¾	45½	45¾
Canadian Pacific	137½	133½	133¾
Central Leather	64½	63	63¾
Crucible Steel	55¼	53¾	54
Chesapeake & Ohio	48¾	47½	47½
Chic., Mil. & St. P.	40	37	37
Chic., R. I. & Pac.	19¼	19¼	19¼
Colo. Fuel & Iron	33¾	32½	32½
Cons. Gas	83¼	81½	81½
Chino Copper	38	37¾	37¾
Chile Copper	13¾	13¼	13¼
Corn Products	27	26	26
Distillers Sec.	35¾	34½	34½
Erie	15½	15½	15½
Gen. Electric	126½	125½	125½
Goodrich (B. F.)	36	36	36
Gt. Nor. Ore	25½	25½	25½
Gt. Northern, pref.	92½	91¾	92½
Hide & Lea., pref.	54½	54½	54½
Inspiration Cop.	42	41	41½
Int'l Nickel	27¾	27¾	27¾
Int'l Mer. Marine	26½	26	26¾
Do., pref.	98¾	96¾	96¾
Illinois Central	94½	94½	94½
Kennecott Copper	31½	30½	30¾
Kan. City Southern	15¾	15¾	15¾
Lehigh Valley	53¾	53	53
Lack. Steel	72½	72	72
Maxwell Motors	25	25	25
Midvale Steel	44	43½	43½
Mex. Petroleum	77¾	75¾	75¾
Miami Copper	27½	27½	27½
Missouri Pacific	23	22	22
National Lead	44	44	44
N. Y., N. H. & Hart.	25	24¾	25
New York Central	69	68½	68¾
Norfolk & Western	104¾	104	104
Northern Pacific	86¾	86	86
N. Y. Air Brake	104	103¾	104
Pennsylvania R. R.	48¾	47¾	48¾
Pressed Steel Car	55	54	54½
Reading	68½	67¾	67¾
Ray Cons. Mining	22	21¾	21¾
Republic Steel	72½	71½	71½
Southern Pacific	81¾	81½	81¾
Southern Ry., com.	25¼	24½	25
Studebaker Corpn.	42½	38¾	39½
The Texas Company	139¾	139	139¾
Union Pacific	114½	113	113½
Utah Copper	76¾	75½	75½
U. S. Ind. Alcohol	42	41	41½
U. S. Rubber	51	49¾	49¾
U. S. Steel, com.	94½	92¾	92¾
Do., pref.	109¾	109½	109½
Wabash R. R. Co.	8½	8½	8½
Wabash R. R. "A"	40½	40½	40½
Willy's Overland	19	17¾	18½
Westinghouse Elec.	38¾	38	38½
A. F. Loan	90½	90	90½
A. Tobacco	176	176	176
Gen. Motors	82½	79	81½
P. Coal	41	[illegible]	41
Sin. Oil	29¾	29	29
Tenn. Copper	12½	12½	12½
Ohio Gas	36½	36	36½
Tobacco	46½	46	46
United Cigar	86¾	85½	86½
Chal. Motor	62½	61	62½
Wil.	45½	44½	44½
Ams.	54	54	54
Cub. Cane Sug.	28¾	27½	28½
D. & Hud.	99	99	99

GRAIN PRICES MAKE ADVANCE AT CHICAGO

(By Burdick Brothers & Brett, Ltd.)

Chicago, Nov. 12.—Corn opened at an advance of from one cent to one and a half cents, and after a reaction in the early trading again soared upward, closing strong at the top prices for the session. Great activity was seen in the market for oats and the rise was rapid. The car shortage is becoming a serious matter, as there does not appear to be any relief in sight.

Corn—	Open	High	Low	Close
Dec.	120	120½	119½	120½
Jan.	117½	118½	116½	118¾
May	115½	116½	114¾	115¾
Oats—				
Dec.	61½	63½	61	63¾
May	62½	64	62	64

Our Offices Are Open Mon., Wed. and Frid. Evenings.

NOW is the Time to Have Your Teeth Corrected

SAVE AND SERVE.
BUY A VICTORY BOND

The very best turn you can do for yourself right now is to **have your failing teeth perfected** before the "Tooth-ache" season commences.

In coming to our office for this most urgent service you are assured of the most modern, scientific dental work and the best recommended dental supplies. Our ten-year guarantee is presented to you for YOUR protection. You are permitted to have your teeth crowned or filled—or the lost ones replaced by beautiful Bridges or Expression Plates—paying as you can—a little at a time.

Sound, Presentable Teeth Are an Asset.

Doctor Gilbert's Dental Parlors
1304 Government Street
Corner Yates.
Vancouver Offices 207 Hastings W.

THE NEW WAR STAFF MEANS UNITED BLOWS

Lloyd George and Painleve Back From Italy; the Italian Line

Paris, Nov. 12.—The British Prime Minister, Rt. Hon. David Lloyd George, who attended the conference of British, French and Italian representatives in Italy, and Premier Venizelos of Greece, who also was in Rome, arrived yesterday in Paris.

Premier Painleve, who already had returned, expressed confidence in the victory of the forces of freedom.

A meeting of the War Council was started at 5 p. m., and was in session until the morning. After the meeting a semi-official note was issued confirming the news of the establishment of a permanent Inter-Allied Staff under Generals Foch, Wilson and Cadorna to sit in Versailles. The note adds that nothing has impressed the Italian Government and people more than the extraordinary celerity with which their Allies arrived at this decision.

"It is the first time that unity of action on a united front has been truly realized," says the note. "Nothing will do so much to heighten the prestige of France."

Increase Aid.

The Matin says it was decided at the conference in Italy that France and Great Britain would increase the armed support already given to Italy, the effort to be shared equally by the two powers. The United States also has been considered, the newspaper says, in planning for future co-operation. The Italian campaign will be directed by the Inter-Allied War Committee. General Foch, the French representative, will remain in Italy for the time being and will play a preponderant role in the direction of the operations, which must have wide scope.

It had been hoped, The Matin continues, that the Italian withdrawal would end at the Piave River, but that is now impossible, inasmuch as the invaders, by debouching from the Trentino line, will compel the Italian army to withdraw at least to the Adigo line.

This plan, which General Foch approves, is to be put into effect, and it is probable that if the Italian troops continue to display satisfactory morale the Adigo positions will permit the offering of sufficient resistance.

SOLDIERS KILLED IN COLLISION TO-DAY IN UNITED STATES

Canon City, Colo., Nov. 12.—Three soldiers were killed and a number, probably 16, were injured in a rear-end collision between two troop trains on the Denver and Rio Grande Railroad about a mile west of Cotopaxi, a station near the Royal Gorge, at 5.50 o'clock this morning. The dead, Chester P. Preston, first sergeant; Fred T. Whitehouse, musician; Guy B. Alexander, band leader. All lived in Utah. It is believed all the injured will recover.

Universal Service. Buy Victory Bonds.

Our Soldiers Fight for You—Victory Bonds Fight for Them

MONSTER STREET PAGEANT USHERS IN GREAT VICTORY LOAN DRIVE IN THIS CITY

Remarkable Military and Civilian Procession This Morning; Splendid Showing of Red Cross Workers; Chinese Colony Greatly Aids Spectacle

Victoria launched the big Victory loan drive with a parade this morning a mile and a half long, and which occupied 16 minutes in passing a given point. In spite of the rain which fell during the march from Pandora Avenue to the Parliament Buildings, the participants carried out their share of the programme with enthusiasm, while the closing of the stores for an hour and a half enabled all to share in the proceedings. Thousands of onlookers watched the parade from points of vantage down town.

It was a parade such as Victoria has never seen before, because of the varied characters which contributed to its making, and to L. B. Maclean and J. O. Dunford belong much of the credit for its success. Their activities in the last few days had borne signal fruit in the whole-hearted support accorded to the proposal While the city had witnessed some excellent military parades in the past three years, this one was honored by the appearance of the returned veterans of the present war. The splendid work done by women found expression in the long procession of Red and Blue Cross workers which formed a third of the spectacle.

The First Section.

Headed by a mounted escort and detachment of police with Chief Langley in his car, the parade left Pandora Avenue some 15 minutes after schedule time—a remarkable showing in view of the difficulty of the marshalling of so large a party, and very creditable to Sergt.-Major Youngman, Grand Marshal of the parade. The route had already been cleared by the police under Deputy Chief Palmer, Inspector Heatley, Sergts. Fry, Blackstock and Duncan. At that time the whole of Pandora Avenue was occupied by uniformed groups and decorated cars.

Next came the 5th Regiment Band, and then the military detachment from the 2nd Depot Battalion, B. C. Regiment, under Major Major, O. C., and the Army Merical Corps, about 600 to 700 men.

Members of the G. W. V. A., some on foot and some in cars loaned by Cameron & Caldwell and Bray's, and headed by Lieut. Armstrong, followed. They were the subject of special attention.

Official Representatives.

In the second section came the official representatives, headed by the band of the Cadets of the University School, under Capt. Helmcken. Lieut.-Governor Barnard was accompanied by his secretary, H. J. S. Muskett. Premier Brewster's car contained, in addition to himself Hons. Dr. Maclean, T. D. Pattullo, and John Hart, representing the Government.

In succeeding cars were Mayor Todd, Aldermen Peden, Walker, Dinsdale, Christie, Johns, and Fullerton, with City Comptroller Raymur, Reeve Borden, Councillors Tanner and Diggon, of Saanich; Reeve Coles, of Esquimalt; Councillor Jameson, of Oak Bay, and other municipal representatives of the municipalities. With them was J. L. Beckwith, an ex-Mayor.

Representing the Victoria Loan Committee were J. A. Mara, Chairman of the Victoria District Executive Committee; James Forman, President of the Board of Trade; R. F. Taylor, Chairman of the Victoria City Committee; G. H. Dawson, Stephen Jones, J. H. Hill, of that committee, with F. M. McGregor, Chairman of the Sales Committee.

Following were a group of war widows on a float, and then came the Cadet Band and Cadets of the Collegiate School, under Lieut. Inspector Starrett.

Rev. T. R. Heneage headed the Boy Scouts, and this brought the second section to an end.

Red Cross Cars.

Heading the third group was the Victoria Pipers' Band, closely followed by the Women's Auxiliary of the G. W. V. Association. The splendid showing of the Red Cross workers from headquarters and the district branches. Messrs. Williams and Angus organized this section, and it was most creditable, including no less than 31 cars, many of them draped with buntings, and charmingly setting off the members of the fair sex within. Rightly the place of honor was given to an open float from headquarters, with the ladies at work, followed by the wagon containing boxes of samples put up by clever fingers. While it would be unfair to discriminate the Fairfield branch appeared to have the largest number of cars on parade. All, however, had one or more representatives. Mrs. Woodward with "Muggins" was, of course, given a place of distinction.

Heading the Blue Cross party was little Miss Agnes Guy, with two Pomeranians in a buggy, then Mrs. Babington's fine dog, then the three cars ending in a motor canine ambulance with "Prince."

The Chinese Pageant.

A touch of history, sounded to the notes of Chinese music, followed in the pageant heading Section Four to represent Chinese tradition that there was a time when women had equal rights with men, and held official positions. The woman in the procession with the pheasant's feathers' war dress represented a Shantung woman named Mok Qui Eng, who reached the position of Viceroy. Shantung coolies were shown going through to France.

Following were 15 cars of Chinese residents headed by a band playing native tunes and bearing invitations in the tongue of Confucius to buy Victory loans.

The noisest party came next, a huge float carrying the sales' committee, who as they moved gave the public in no uncertain language an intimation of what the proceedings really represent.

The Misses Maynard succeeded, in a decorated car, in giving a touch of color, and behind them the car of the Red Triangle, representing the Y. M. C. A.

Four private cars brought up the rear of section four.

Many School Children.

Dr. Maclean walked with a party of Hindus, and then the school children marshalled by schools, under the direction of Principal Charlesworth, followed, carrying banners. They bore themselves bravely in spite of the rain. This formed section five, and the Salvation Army band headed the sixth section, which included the Rotary Club delegation to the number of about 50. This group was headed by a decorated car, driven by Miss Sweeney. The central decoration was the Rotary wheel. The Rotarians were linked by a cord which passed to a car at their rear. Five cars of Elks and three cars of Knights of Columbus were at the end of the procession which was wound up with private cars and an Army Medical Corp van.

The route of the parade was from Pandora along Government to View, to Douglas, to Yates, to Blanshard, to Fort, to Government, and thence to the Parliament Buildings, which were reached at noon.

On arrival at the Parliament Buildings Mayor Todd, in view of the inclement weather, said that the address to have been delivered by Premier Brewster would form part of a programme to be arranged for one of the days of the present week.

VICTORIA LIBERALS CALLED TO MEETING

Question of Running an Independent Liberal to Be Decided To-night

One of the most important events taking place in the city this evening is the general meeting of the Victoria Liberal Association, at which members of the men's and women's bodies are earnestly requested to be present. The gathering is timed for 8 o'clock sharp and the proceedings will be presided over by Dr. Lewis Hall, president of the association.

At this meeting the question of a nominating convention for the purpose of selecting a candidate to contest the Federal seat of Victoria under the Independent Liberal banner will be determined. In view of the failure of organized Liberalism in this city to fuse with the Unionist supporters it has been considered advisable to decide whether or not an Independent Liberal should be brought out as a supporter of the conscription of men and money.

In view of the importance of the question, a full attendance is desired. The place of meeting is the K. of P. Hall and the hour is eight o'clock sharp.

TABERNACLE SERVICES WILL CLOSE TO-NIGHT

Baptist Church Expresses Appreciation of Work of Dr. Oliver

A specially-called farewell meeting at which Dr. Oliver will speak to-night at the Tabernacle will mark the close of the evangelistic services which have been in progress during the past six weeks. Appeals to remain longer have been addressed to Dr. Oliver from all parts, but the strenuous nature of the work he has been conducting have proved somewhat of a strain upon his health, and it is not thought likely that he will extend his campaign here.

Financially the meetings have been a success, as it is expected that all expenses will have been covered by to-night, and the movement will finish clear of debt.

At the usual Sunday morning service of the Tabernacle Baptist Church, Fairfield Road, yesterday morning, the following resolution was read by Deacon Haynes, seconded by Deacon Bagshaw, and unanimously passed by the church and congregation:

"The Tabernacle Baptist Church, Victoria, B. C., here assembled, do most sincerely and with Christian love convey to Dr. French E. Oliver their sympathetic and full appreciation and endorsation of his ministry of the everlasting Gospel of Our Lord Jesus Christ during his mission in our city, and we will earnestly pray that the Holy Spirit and the knowledge of Our Lord Jesus Christ may continue to abound in him, making him a fruitful branch in the proclamation of the truth as it is in Christ Jesus; which truth by the Spirit is able to make wise unto salvation every one that believes, and for this also we will continue to work and pray, knowing that His word shall not return unto Him void, but shall accomplish that which He purposeth.

"With kind Christian love from the Tabernacle Baptist Church, Victoria, B. C.

"REV. B. H. WEST, Pastor.
"J. HAYNES, Deacon.
"R. BAGSHAW, Deacon.
"D. R. PARSON, Deacon."

Be a bondholder of the Dominion of Canada. Buy Victory Bonds.

NOTHING GOOD BUT REIGN OF SOCIALISM

"First Grand Rally and Organization" Meeting Hears Three "Grouchy" Speakers

COLLECTS $34; CLOSES; NOTHING ELSE DONE

Three speakers, each with a determined "grouch" against things in general and everything in particular, addressed the "First Grand Rally and Organization" meeting held on Saturday night at the K. of P. Hall. These were A. S. Wells, a candidate for Victoria City; J. Taylor, a candidate for Nanaimo; and E. T. Kingsley, editor of the B. C. Federationist, Vancouver. At the commencement, E. J. Herron, chairman, said they would be open to answer questions after the speakers had finished.

But when, at 10.30, that time arrived, and he inquired for questions, none were asked, the chairman considering this a sign of satisfaction. Another interpretation was that the audience was glad to get a chance to get away, after the very long remarks, lasting one and a half hours, Mr. Kingsley had seen fit to make in his indignation at the ruling classes. A collection of $34.10 was made at half-time, but there was no mention of any organization work.

Mr. Wells's Position.

Mr. Wells commenced by a statement of his position in regard to the B. C. Federation of Labor. Not only did he stand by the platform of the Federation, but by that of the labor of the province. He then scored the Press of the city which, he said, was doing everything it could to prevent the election of any labor members, and he utterly denied the accuracy of the announcement made in Saturday's Colonist that "Wells and Taylor were named by the B. S. Federation of Labor to enter the field as Laborites, but were repudiated by the local Trades and Labor Council, which has refused to endorse them, it being held that they stand for Socialism and not for the interests of the working man."

The B. C. Federation of Labor, he declared, was not a Socialist organization, but was composed of the trades' unions of the province. He was a Socialist, and he stood not in opposition to but in the interests of the working man. Therefore, he branded the announcement as a deliberate mis-statement, and proceeded to discuss the points of the programme supported by the Federation, first telling the audience that Fusion Government stood for the subjection of the people to the ruling classes, and that "the people had started this kind of Government and possibly they would support them in this instance, but, if so, they would receive no return."

Federation Programme.

The planks in the programme of the Federation are as follows:

1. The elimination of all profits on war materials or supplies. No one should be allowed to make a cent out of the war.
2. The repeal of the Conscription Act.
3. Better pay for soldiers and better provision for their dependents. No man should be sent to the front to fight for a less wage than he could secure in ordinary occupation at home; and none of his dependents should have to rely on "charity" (under whatever terms it is disguised) for the means of bare existence.
4. The abolition of the profit system.

A Lucrative Investment.

As to the first point, he held that the object of the Government was not to eliminate profit. For the Victory Loan contributions profit was guaranteed, and although this might sound like a lucrative investment the Government could, if as anxious to win the war as it claimed to be, take over the means of production and distribution. The Government stood for profit.

As to conscription because they could not get enough men, he would say, "All right, you have not offered the price yet." The Government wanted to get hold of the military in the same way they had got hold of the industrial classes, and he would not stand for either. If the war was being fought in the interests of democracy, those who were not "over there" should be fighting for democracy here. The Federation intended to ask for the repeal of the Act.

The "cut-throat" fighting in Europe was all due to the profit system, and the workers were "filched at the point of production." They must cope with the position and throw off the yoke of the capitalism system. If they voted for Labor candidates they would be represented by people who understood the chief subject in which they were all interested, which was the cost of living, and this had increased 67 per cent. in the last five years without a corresponding increase in the workers' pay. Their duty was to return members of their own class, and he would pledge himself, if elected, only to consider one thing, and that would be whether any matter was in the interests of the working classes.

The Powers That Be.

J. Taylor declared he was tired of always going hat in hand to the Powers that Be and finding nothing coming out of it. The Powers that Be were lined up as Unionists only with the object of defeating Labor, whether they called themselves Liberals or Conservatives, "and owing to the fact that the Powers that Be control the press we are only able to get the truth in small doses." He queried whether one form of autocracy could be put out of existence by another, stated that "in a few days press gangs will be going round the streets asking for the production of registration cards and taking men off to the jails," and wondered why, if the Government could give men three meals a day in war time if they were not willing to do the same thing in times of peace.

The Government wanted to shackle them, hand and foot, and any man who opened his mouth would be sent to France. He had heard people say they would not stand for it. "Then do not stand for it," urged Mr. Taylor. If the people, he added, were shackled by conscription their chance would be still less. They were "fed up" with the Borden "bunch," who were nothing but a "gang of pirates."

Patriotic Fund.

Concerning the Patriotic Fund, he said many soldiers' wives had to exist on charity, for, under whatever name, it was charity all the same. Women who had been given money from the fund had been subjected to "the most rotten inquisition" because they might have happened to go into a movie show or vaudeville "to drown their sorrows." In all the circumstances, he asked them to do their duty, and do it for themselves.

Both Are "Pious."

E. T. Kingsley's very lengthy speech was an uncompromising and bitter attack, not even as comparatively moderate as those which had previously been heard, in which he hit all and sundry. He said it was an appeal to "the men and women who did the world's work, and were ready to do all and dare all for the cause of democracy and human liberty." Mr. Kingsley's home is in Vancouver, and, in connection with one of the Tribunal Board's there, he alluded to Judge Grant and Prof. Odlum as "two most insufferable hypocrites, although both pious," adding that if any two worse could be found he would give thirty cents for the Federation campaign "right then."

The following are some of Mr. Kingsley's remarks:

"No war for liberty has ever been fought. They have all arisen out of quarrels over shares of products."

"This war has been paid for by the men, women and children who were living in 1914—and some of whom are living yet. Wealth never did pay for war, and never could. Neither can any people who live after us pay for it. The accumulated wealth of the world consists only of figures in bank balances."

"The loss of the spawn of the upper classes is not so great as that of the workers, which is a fact in which I console myself."

"I do not want to discourage anyone else as to contributing to the Victory Loan, but wherever there is a government on the top of the earth financially sound it is not necessary for that government to go out and negotiate loans, for if its bonds are good its treasury notes are good. In the last analysis, of course, they will all go bankrupt."

"Band of Political Rogues."

"If you elect the bunch at Ottawa, stick to them, and you will have them to the end of time."

"The War-time Election Act has been placed on the Statute Book by the greatest band of political rogues unhung. They are not a 'Win the War,' but a 'Win the Election' party."

"The enumerators may make out any old list they like."

"I would not advise anyone to go contrary to the law, but I would consider it a joke if anyone—say down at Halifax—asked for his name to be put on at the last minute, and then, if it wasn't put on, got vexed and went out and smashed some windows."

"Forgot" to Register.

"Thousands have 'forgotten' to register, and in the United States 50 per cent. of drafters are still running wild in the bush. I do not want to encourage them, for if there is anything in which I am a sticker it is in upholding the law, and the law is the edict of the master to determine the conduct of the slaves."

"There is only one place for progressive men and women, and that is to seize the reins of political power. All should register their kick against this iniquitous thing. I freely admit there are thousands of men among the Liberals and the Conservatives just as honest and sincere as the workers, but they have been led away by Borden, Sifton and others."

"Always the term 'Government' abnegates the term 'democracy.' This war is lost to the ruling classes of all the world, now, and there is nothing on earth that can bring the war to a conclusion except the class of the great producers of wealth. The fundamental crime is universal slavery."

ROTARY LUNCH TO BE A BANNER OCCASION

Attractive Programme Arranged; Musical and Dramatic Numbers Planned

The club's weekly bulletin heralds Thursday's Victory Loan luncheon of the Victoria Rotary Club as the "Event of the Year." Certain it is that no detail is being left incomplete for an occasion that promises to be a banner one in the history of the local organization. The club, which has stood solidly in the forerank of committees arranging for to-day's opening of the loan campaign decided last week that its efforts would not be relaxed with the first day of the drive.

The programme for Thursday's lunch, which will be held in the Empress Hotel, and which has been announced as open to the public, will include many features of interest. E. J. Down has taken charge of the entertainment, a fact that immediately insures the attractiveness of the various numbers. The orchestra of the Empress Hotel will be in attendance to render selections during and after lunch. In addition, stunts will be put on by members of the club demonstrating in graphic style what is expected of Victorians during the loan campaign. Vocal solos will be rendered by Mrs. Macdonald Fahey and Corpl. Maria Hale, of the Artillery.

Every detail to add to the attractiveness of the setting of the tables is assured by the management of the hotel and it will thus be a picturesque scene that will invite the members and friends who attend at 12.15 o'clock on Thursday. No canvassing for bonds will take place at the luncheon, but Alderman Peden expects to be able to announce the total subscriptions from the membership to the loan.

The number of tickets will be limited. Every effort will be made to provide places for members but these cannot be guaranteed unless tickets are purchased beforehand or reservations made by phoning the secretary.

The tickets are on sale at the following offices: Macey's, 619 View Street; O'Connell's, Ltd., 1117 Government Street; Victoria & Island Development Association, 904 Government Street, and the secretary's office, 1107 Langley Street.

Give your children a share in their country. Buy them Victory Bonds.

Socks suitable for soldiers, 60c, 75c and 85c. Home-made socks, $1.10 and $1.25. Pure Wool Ladies' Stockings, 75c and 85c. These are old prices. Best English Knitted Wools, 25c. The Beehive.

Better your country in debt to you than to the Kaiser. Buy Victory Bonds.

It May Interest You to Know—

That nothing destroys the live individual expression of the face more than the loss of teeth, or discolored, broken teeth.

The face with its expression destroyed lacks character—it lacks the faculty of attractiveness which draws others to us, which in short makes a favorable impression.

If your teeth are becoming impaired through lack of attention, make up your mind to come to me TO-DAY and have the trouble remedied.

LADIES ALWAYS IN ATTENDANCE

Dr. Albert E. CLARKE

Offices in the Reynolds Bldg., Cor. of Yates and Douglas Sts.
Phone 802

VINOL MADE THIS RUN-DOWN WOMAN STRONG

Her Signed Letter Proves This. Read it

Keene, N. H.—"I was all run down, had no strength, no appetite and a bad cough, so that a good deal of the time I was unfit for work. My druggist told me about Vinol. I took it, and my cough soon disappeared, my appetite improved and I am strong and well again."—Mrs. Irine Davis, 50 Russell St., Keene, N. H.

Vinol is a constitutional cod liver and iron remedy which creates an appetite, aids digestion, enriches the blood, and in this natural manner creates strength. We guarantee it.

D. E. Campbell, Druggist, Victoria. Also at the best druggist in all British Columbia towns.

Kitchen Sinks

We have a large stock of Sinks on hand. Don't you think it would interest the lady of the house if you bought her a new sink she could keep clean. We have them and the price is just right.

A. SHERET
Phone 629.
1114 Blanshard Street

HAVE US DRY CLEAN YOUR BLANKETS

and there will be no shrinking and no loss of color. They will be more thoroughly and scientifically cleaned than if merely washed. There's another advantage. By having us dry clean the blankets all hard rubbing is eliminated and the blankets will last very much longer. Blankets cost money these days and will cost more. Our dry cleaning will save yours from wearing out quickly.

Clarence French Dry Cleaners and Dyers
704 Yates Street. Phone 2907.

When Your Plumbing or Heating Pipes Leak
Phone 552
The Colbert Plumbing and Heating Company, Limited
Est. 1883. 755 Broughton.

University School for Boys

Recent successes at McGill University. Second place in Canada in 1915 at the Royal Military College, Kingston. Canadian Navy, B. C. Surveyors' Preliminary, Cadet Corps and Shooting. Separate and special arrangements for Junior Boys.

BOYS TAKEN FROM 8 YEARS OF AGE AND UPWARDS

Half Term commences Thursday, November 1, 1917.
Warden—Rev. W. W. Bolton, M.A. (Cantab.).
Headmaster—J. C. Barnacle, Esq. (London University).
For particulars and prospectus apply the Headmaster.

DALLAS HOTEL

Special Winter Rates are being offered.

HOME COMFORTS
HOME COOKING

Rates on application.
Phone 427.

Prices on Millwood

In the city.

Double Load	$3.75
Cart Load	$2.10
Kindlin (cart load)	$2.25

CAMERON MILLWOOD PART CO.
PHONE 5000.

REPAIRS Tires, Oils, Etc.
Arthur H. Dandridge
FORD CAR SPECIALIST
Works, 832-836 Yates St. (Next Dominion Theatre). We give an exact estimate on all repairs. Workmanship guaranteed. Finest equipment in the city. PHONE 479

MR. FRED MORRIS
Concert Pianist and Teacher.
Pupil of Dr. Otto Boris Samarow, the eminent Russian pedagogue and Liszt pupil, of Vienna and Montreal.
STUDIOS, 946 FORT STREET.

The "Pure Food" Store

Our values have made this Grocery the best place to buy Pure Foods.

Dixi Ceylon Tea Per lb., 40¢ and	50c
Fine Ceylon Tea 3 lbs.	$1.00
Dixi Coffee Per lb., 40¢ and	50c
Ground Almonds Per bottle, 25¢ and	45c
Ground Almonds (Morton's) 1-lb. tin	$1.00
Almond Paste Per lb.	60c
Ashcroft Potatoes Per sack	$2.00
Local Potatoes Per sack	$1.75
Finest Onions 6 lbs.	25c

Mail Orders Receive Prompt Attention

DIXI ROSS'

"Quality Grocers"
1317 GOVERNMENT STREET

Phones 50 51 52

CARUSO, TETRAZINNI and other world-famed artists make records exclusively for the

VICTROLA

Is not this a mark of quality? We have a style Victrola to suit every purse and can arrange easy terms.

Heintzman & Co., Ltd.
Piano Co., Opp. Post Office

A VICTORY LOAN BOND

is one of the best investments in the world. So is every dollar you spend on laundry work done here. The one will return you good interest in money, the other good interest in the respect and confidence of your friends, who note your well-dressed appearance. "WE KNOW HOW."

VICTORIA STEAM LAUNDRY COMPANY
Phone 172

Bungalow (Crockery) Foot Warmers

A warm friend on a cold night.

The best English manufacture. In two sizes, with large heating surface. They will not roll.

Small, $1.00 each.
Large, $1.50 each.

JOHN COCHRANE
DRUGGIST
N.W Cor. Yates and Douglas Sts., at the B. C. Electric Clock.

SAVE THAT BOTTLE

We Are Still Buying

BOTTLES

THE Returned Soldiers' Bottle Agency

Phone 144. 1313 Blanshard St.

Messrs. Stewart Williams & Co.

duly instructed, will sell by Public Auction, at Kirkham's Old Store, 741 Fort Street

To-morrow, Nov. 13

at 2 o'clock, a quantity high class and useful

Household Furniture and Effects

including—

Carved Mahogany Louis XV. Drawing Room Suite, Up. in Silk Brocade; two chairs to match, 2 Mahogany Oc. Tables, Florentine Bronze and other Electric Lamps, Mahogany China Whatnot, with Bevelled Glass; very fine hand-made Oriental Rug, 21 ft. 3 in. by 14 ft.; Fumed Oak Buffet, 2 Oak Ex. Tables, set of 10 Fumed Oak Dining Chairs, set of 6 Oak Diners, Up. in Leather; Circular Oak Table, Brass and Copper Fenders, 2 Circular Smoking Room Chairs, Williams Cabinet Sewing Machine, Jardinieres and Ornaments, Engravings, Etchings and other Pictures, Oriental Drawing Room Rug, 16 ft. x 10.6; a Dunkley Vacuum Cleaner, White En. Bedsteads and Spring Mattresses, Oak Bureaus, Chiffonieres, Cheval Glass Frame, Rocking and other Chairs, Brussels and Tapestry Squares, Oak Hall Seat, Child's High Chair, 4 School Desks, 2 Dolls' Houses, Brass Child's Cot, White En. ditto, 2 Carpet Sweepers, 2 Lawn Mowers, 3 Wringers, Large Mangle, 2 Kitchen Tables, Writing Table, Kitchen Chairs, 2 good Hoses, 3 Lawn Mowers, and other goods too numerous to mention.

The Auctioneer
STEWART WILLIAMS
419 and 411 Sayward Block.
Phone 1324

To Carpenters, Contractors and Others

Messrs. Stewart Williams & Co.

duly instructed by the Assignee of the W. S. Macdonald Estate, will sell by Public Auction on

Wednesday, Nov. 14

at 11 o'clock, at the back of the Parliament Buildings, on Menzies Street, the Wooden Frame Work of the Stone Cutting Shed, Offices, etc., consisting of—

Nearly new Bungalow, 31 ft. by 54 ft., veranda on two sides, plastered inside, shingled outside, two brick chimneys, toilet, wash basin, etc.

Two Sheds, 30 x 18, 12 x 1 boards.
About 3,000 ft. 3 x 3 Lumber.
About 2,500 ft. 12 x 1 boards.
About 3,000 ft. Scantling, 2 x 10.

To be taken down and removed within 14 days.

Four Heaters and Piping, Desk and Counter, Linoleum, a Hall's Double-door Steel Safe, 34 inches by 28 inches by 60 inches; 3 Tables, etc. For further particulars apply to

The Auctioneer
STEWART WILLIAMS

MAYNARD & SONS
AUCTIONEERS

Instructed, we will sell at our Salesroom, 726 View Street, on

FRIDAY, 1.30

High-Class Furniture and Effects

etc., including fine lot of Eng. Mah. Furniture and Eng. Bed and Table Linen, massive all-brass Beds, Silver-plated Ware, etc.

Full particulars will appear later.

MAYNARD & SONS
Auctioneers 726 View Street

"Lights Out!"—

—Who, that has not lain, weary and utterly ready for the blissful oblivion of sleep after a hard day at drill or manoeuvres, can know the exquisite charm of that "Good-night!" of the Army? Especially in a big divisional camp, where bugler after bugler picks it up and tongues it in the manner of the Imperials, the long-drawn, liquid notes, rising and falling, call out a fitting benediction on a day of stern preparation and the soldier welcomes dreamless sleep with the faces of his dear ones before him.

A GOOD PHOTO OF YOU WOULD COMFORT YOUR SOLDIER

Gibson, Ltd.
EXPRESSIVE PORTRAITURE

TAKE THE ELEVATOR — PHONE 3217 — CENTRAL BLDG. VIEW STREET

JUSTIFICATION OF CITY OFFICIALS IN THEIR ADVICE

Full Text of Privy Council Judgment in Waterworks Suit Reaches City

LORDSHIPS COMMEND LOWER COURTS' RULINGS

The judgment of the Lords of the Judicial Committee of the Privy Council, delivered on October 16, 1917, in the Westholme Lumber Company versus the Corporation of the City of Victoria and others from the Court of Appeal of British Columbia has just reached the city solicitor from the city's legal agents, Gard, Lyell, Betenson & Davidson, Gresham Buildings, Basinghall Street, E.C.

There were present at the hearing Lord Parker of Waddington, Lord Strathclyde and Sir Walter Phillimore, Bart. The judgment was delivered by Lord Strathclyde.

The Times has already published the discussion in court prior to the decision as announced hereunder.

The Case.

"The appellants carry on business as contractors in the Province of British Columbia," says their Lordships, "and in December, 1911, they undertook the construction of a waterworks system between Sooke Lake and the city of Victoria in that province."

The judgment then sets out the clause in the contract providing for understanding by the contractor of the terms, and proceeds:

"It may be observed, in passing," the judgment proceeds, "that it was not maintained, on behalf of the appellants, that they labored under any misconception regarding the work they were called upon to perform. For upwards of a year they continued in the performance of the work, and from time to time received payments to account, all under and in terms of the contract. Finally, although they abandoned the work on April 14, 1913, they did not abandon the contract. On the contrary they insisted on being allowed to go on and complete the work in the terms of the contract. And never, until the writ in this action was issued, did they say or suggest that the work which they had executed, or desired to continue to execute, was not work under the contract. These simple and undisputed facts seem to their Lordships to be fatal to the appellants' present contentions.

The Claim.

"For what they seek in this action is (1) to have the contract set aside on the ground that they were the victims of fraudulent misrepresentation, but for which they never would have entered into the contract; (2) to have $500,000 of damages on account of the fraud practised upon them, and (3) to have a quantum meruit for the work actually performed by them under the contract, on the ground that as they now say, it was essentially different from the work they undertook. The case was tried on a number of issues, mainly if not entirely irrelevant, before Mr. Justice Murphy in the Supreme Court of British Columbia and after a prolonged inquiry, in which the learned judge was assisted by two assessors, engineers, the action was dismissed.

Appeal Sustained.

"The contractors appealed, but the judges of Appeal unanimously sustained the judgment of the trial judge. Their Lordships see no reason to differ from the conclusion arrived at by both Courts in British Columbia. It would be idle to review the facts and the reasoning on which the able and exhaustive judgments appealed against rest. The main ground on which the challenge here of the validity of the contract was based was that the route which the pipe had to traverse had not been surveyed at the time when the plans and sections were issued to the contractors, and that the route actually chosen and followed differed from the route contemplated when the contract was made. To use the words of Mr. Justice Galliher:

"'There was no location of the line upon the ground. There was insufficient data upon which I understand as an approximate estimate of quantities could be based, and in a country the nature of that through which this waterworks scheme was being constructed, and material chance in location might, and actually in this case did, greatly alter quantities.'

Contractors Would Gain.

"But from the very outset of the work and throughout its whole course the contractors knew very well that the pipe was not to follow the precise route shown on the plans. It appears that there were certain stakes in the ground which indicated the general location of the line of pipes, within reasonable limits. The stakes were not prepared for that purpose, but they served the purpose. And the whole line was staked as rapidly as the work required, and in advance of the contractors' requirements. This was the method pursued, without the smallest objection on the part of the contractors, who for their work done from time to time claimed and received payments to account on the basis of the unit prices set out in their tender.

"It is true that the diversion of the line from that shown on the plans may have largely increased the quantities of work done, and also its character. More excavation and specially more rock excavation than was shown in the specifications may have been rendered necessary. But this was not fradulant misrepresentation, and certainly was not misrepresentation but for which the contractors would never have been engaged to perform the work. The best evidence of that is that from the beginning and throughout they saw exactly what they were called upon to do, and they did it without protest or remonstrance, never once suggesting, till this action was raised, that it was not contract work they were performing all the while. Under these circumstances it is impossible to resist the conclusion reached by the learned judges in the Court of Appeal that:

"'For months before that time (the time when the contractors were finally obliged to abandon the work) they knew of all the matters which they now complain of as fradulent, but took no steps and made no complaint about fraud being practised upon them—in fact they must be taken to have affirmed the contract after full knowledge.'

Were Not Victims.

"In truth the appellants were not the victims of any fradulent misrepresentation whatever, and made no complaint, because they had none to make. Increased quantities and more rock work merely added to the contractors' profits, as the Trial Judge, advised by his Assessors, found. To speak of a contractor being cheated by being asked with his eyes open, to undertake such work is idle.

"The conduct of the appellants throughout makes it clear that they considered all the work they actually performed down till the date when they ceased operations was work done under the contract, which assuredly it was. The conclusion drawn by the Trial Judge from the evidence oral and documentary seem by their Lordship to be sound, and no serious attempt was made to impugn them. It was agreed by counsel for the respondents that nothing decided in this action will affect any claims which the appellants may have under the contract or the respondents' counter claim.

"But inasmuch as the respondents engineer, Mr. Meredith, seems to have been much mixed up in the controversies which have arisen under this contract, counsel for the respondents undertook that a neutral engineer would be named in place of Mr. Meredith to decide such questions as by the contract are referred to the determination of the engineer. This undertaking was, of course, given subject to the understanding that the respondents rights under the contract of indemnity, dated December 2, 1912, were in no way affected thereby. Their Lordships will, therefore, humbly recommend His Majesty to refuse the appeal and to affirm the judgments appealed against. The appellants will pay to the respondents the costs of the appeal."

NEW CONVENTION

Cariboo Liberals Dissatisfied With Robinson; Call for F. J. Fulton, K. C., as Conservative-Unionist.

Arising out of the dissatisfaction occasioned by the nominating convention held at Kamloops on Wednesday last, to which reference was made in these columns on Saturday, telegrams have been sent to Sir Robert Borden and to the Hon. Martin Burrell placing them in full possession of the facts.

The alleged packing of the convention by the supporters of J. T. Robinson after he had agreed with T. G. McBride to withdraw from the arena on the suggestion of Hon. Martin Burrell in favor of F. J. Fulton, K. C., is interpreted by the electors of the Cariboo riding as a straight breaking of his pledge.

As a result of Mr. Robinson's action the more responsible Fusionists have called a further convention to take place on November 17 anticipating that Sir Robert Borden will look with strong disfavor on the proceedings which terminated so unsatisfactorily on Wednesday last. All factions are expected to take part in the new convention and there is little doubt that F. J. Fulton will receive the unanimous nomination, the only condition on which he would enter the field. With the ex-Provincial Cabinet Minister as the Conservative-Unionist candidate, it is quite likely that the Independent Liberal would withdraw. Ratification of Mr. Robinson's candidature would assuredly mean a contest.

Berlin or bust. Buy Victory Bonds.

December Designer. Price, 10c

Gordons Limited
739 Yates St. Phone 5510

December Designer. Price, 10c

Buy Victory Bonds

Buy "Victory Bonds, for mother, For sister, daughter, son.
Make dollars fight as bullets with "The man behind the gun!
—E. Gamlen

High-Grade Wool Blankets at Interesting Prices

Cut Price on Cotton Blankets

25 pairs only, White Flannelette Blankets, the best quality—Pink or blue borders. These are less than the mill price to-day. Reg. $2.25 for, Tuesday only, per pair **$1.98**

The approach of the cold weather is evident. Warm Blankets are in increasing demand. We advise early buying to secure the values we offer, which cannot be replaced.

Wool Blankets—These Blankets are woven from high grade woolen yarns, specially spun for durability and service—
Size 60 x 80, weight 6 lbs. Pair $9.00
Size 64 x 82, weight 7 lbs. Pair $10.50
Size 68 x 86, weight 8 lbs. Pair $12.00
Size 70 x 90, weight 9 lbs. Pair $13.50

Wool Blankets—This is a finer grade of Wool Blankets, exceptionally nice quality, for better use—
Size 66 x 72, weight 7 lbs. Pair $11.75
Size 72 x 84, weight 8 lbs. Pair $13.75
Size 78 x 86, weight 9 lbs. Pair $16.00

Wool Blankets—The top quality and a splendid Blanket, absolutely the most satisfactory buy for the particular housekeeper; made from the highest grade yarns—
Size 68 x 86, weight 8 lbs. Pair $18.50
Size 70 x 90, weight 9 lbs. Pair $20.00
Size 72 x 92, weight 10 lbs. Pair $22.50

Colored Tassels for Finishing Bags, Collars, Etc.

We are showing an assortment of Tassels in all shades. These are very effective for finishing bags, collars and Christmas Novelties.

Gold and Silver Tassels at 15¢ and ..... 25¢
Silk Tassels in yellow, rose, sky, saxe, paddy, purple, pink, pongee, grey, reseda, navy and orange. Price, each ..... 20¢
Large size, in same shades, each ..... 35¢
Black and White Tassels, in all sizes, from, each, 10¢ to $1.00
—Trimmings, Main Floor

Dainty Nets and Laces for the Fashionable Jabots

36-Inch Nets, in cream, Paris and white; ½ yard makes one large or two small jabots. Price, per yard, 30¢, 50¢, 75¢ and $1.00
Pretty Guipure Edgings for finishing purposes. A variety of pretty designs to choose from. Up from, per yard ..... 10¢
Dainty Embroidered Net Laces, Georgette Crepe and flouncings, in good width for jabots and vestees; easily and simply made into smart neckwear. Yard, 20¢ to $1.00
—Lace Section, Main Floor

Ladies' Fashionable Gloves for Winter Wear

Dent's Washable Doeskin Gloves, white, made of specially prepared "Neuvel" washable leather; pique sewn seams and two pearl buttons at wrist; sizes 5¾ to 7. These Gloves wash and wear well. Price, per pair $1.65

Dent's Cape Gloves—Tan, in a good quality of leather; prix seam sewn, and one-dome fastener at wrist; sizes 5¾ to 7. Suitable for driving and winter wear. Per pair, $1.85
Better and heavier quality, all sizes, per pair $2.50
—Gloves, Main Floor

All-Wool Ottaman Fabrics

This is the very newest material on the market, and has enough weight for both suits and coats. Shown in leading shades of nigger brown, Burgundy, Russian green, taupe, wine, and black; 56 inches wide. Per yard ... $4.00
—Dress Goods, Main Floor

27-Inch Colored Corduroy Velvets at $1.00 Yard

These are shown in light and dark navy, cadet blue, saxe, purple, fawn, light grey, taupe, crimson, brown, royal and black; 27 inches wide. Special value at, per yard $1.00
—Dress Goods, Main Floor

New Arrival of Fine Gaberdine Suitings

This desired Fabric has an extra good finish and fine weave. Shown in nigger brown, wine, Russian green, navy, saxe blue and taupe; 51 inches wide. Per yard, $4.25
—Dress Goods, Main Floor

Just Received a Shipment of Aprons for All Occasions

Tea Aprons, made of sheer lawn and daintily trimmed with lace and embroidery; self or ribbon ties and pockets. Price, 85¢ to $1.25
Tea Aprons in fine lawn, finished with tucked frill or buttonhole edge. Price, 25¢ and ..... 35¢
Waitress Aprons, with or without bibs, made of heavy muslin. Price, 65¢ to $1.25
Nurses' Aprons, made of heavy weight linenette; gored skirt fits the figure all around and large bib. Price $1.25
Allover Aprons, with short sleeves and belt at back; made of percale, in pretty floral designs. Small, medium and large sizes. Price ..... 85¢
—First Floor

Sylvester's Brand of Flours
Tel. 413.

Hungarian, per sack	$2.85
Pastry, per sack	$2.75
Whole Wheat, per sack	$2.75
Graham, per sack	$2.75

Telephone 413 — SYLVESTER FEED CO. — 709 Yates Street

LUNCH IN TOWN

Those who haven't the time to go home for lunch will appreciate our service.

THE TEA KETTLE
Miss M. Wooldridge
Corner Douglas and View Streets
Phone 4096

New Wellington Coal

We have a large supply of

Washed Nut Coal $7.50 Per Ton

J. Kingham & Co., Ltd.
1004 Broad Street — Phone 647
Our Method: 20 Sacks of Coal to the Ton, 100 lbs. of Coal in Each Sack

WEATHER STRIP — WEATHER STRIP — WEATHER STRIP

"Frost King" is the best—a good quality Felt Strip.
Per box 65c

DRAKE HARDWARE CO., LTD.
1418 Douglas Street — Phone 1545

UTILIZE TIMES WANT ADS FOR RESULTS